THE PIONEER

1947

Nancy Marsh
May 14, 1947

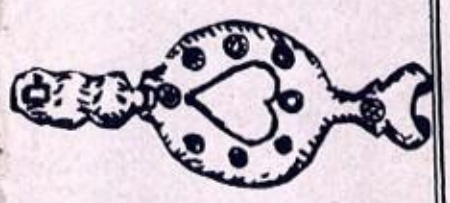

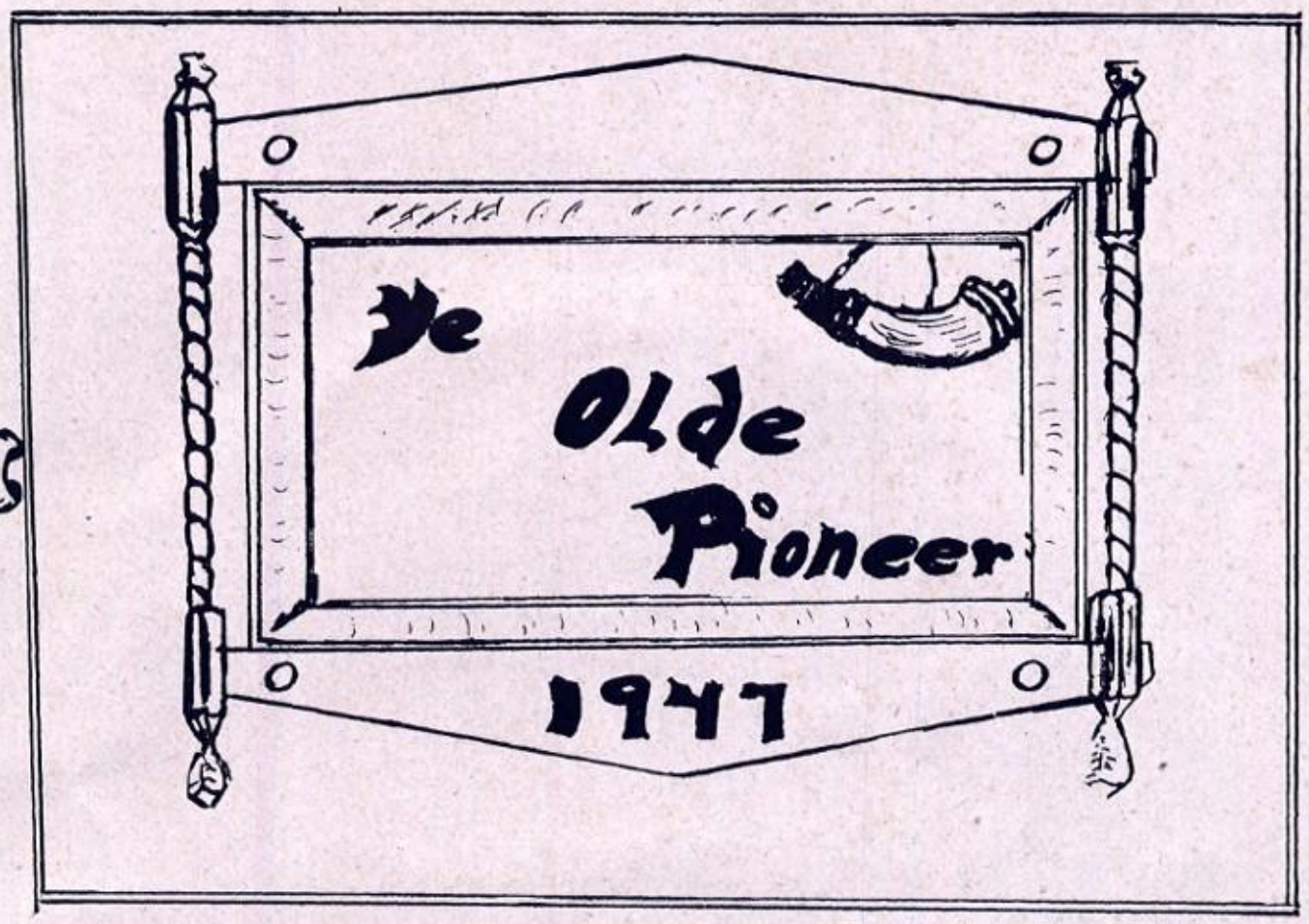

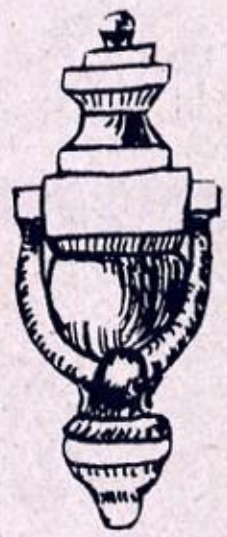

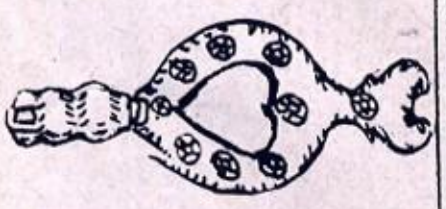

Published
by the
Senior
Class
of
1947

-SKS-
will
always
be a
fond
memory

THE PIONEER STAFF

Editor-in-Chief ..... Ila Gaskin
Assistant Editor-in-Chief ..... Bevarly Pruett

Business Manager ..... Juanita Parr
Assistant ..... Betty Meier

Advertising Editor ..... Donald Russell
Assistant ..... Pauline Stephenson

Art Editor ..... Rudell Stanfield
Assistant ..... Barbara Stephenson

Kodak Editor ..... Evelyn Flynn
Assistant ..... Rosella Finnell

Class Editor ..... Betty Martin
Assistant ..... Wilma Spaulding

Activity Editor ..... Jean Baird

Sports Editor ..... Eugene Barnett
Assistant ..... Wayne Riley

Literary Editor ..... Jean Brinkley
Assistant ..... Joyce Richardson

Sponsor ..... Dr. Paul B. Clark

DEDICATION

We, the Senior Class of 1947, with deep appreciation and great respect, dedicate this Senior Annual to our parents, those faithful friends who have guided us from our earliest days to this great time of times. Sufficient thanks and appreciation for these wonderful souls can never be adequately expressed, but in this way we should like to pay to them this tribute.

SENIOR CLASS OF 1947

SUPERINTENDENT

MR. J. A. CAYWOOD
Superintendent Kenton County Schools

May your days be filled with useful tasks and your community be made better because of your efforts.

MISS HELEN RICHARDSON
Secretary

PRINCIPAL

MR. R. C. HINSDALE
Principal

PRINCIPAL'S ADDRESS

The Senior Class of 1947 has arrived on the threshold of *life out of school* at a time when "Education for the Atomic Age" is the challenge to our schools.

We are one year away from the end of the War that ushered in the Atomic Age, a War that assured us of a continuation of our democratic principles and ideals as we know them. During your stay at Simon Kenton I hope you have imbibed sufficiently these principles and ideals that they will enable you to adjust yourself to a changing society in a changing world.

May I congratulate you on your graduation. Do not let this be the end of your growth educationally.

It has been a pleasure to work with the class of 1947.

Best Wishes
Martha Cockrell

MISS MARTHA COCKRELL
Secretary

SENIOR SPONSOR

MISS ELMA TAYLOR

SPONSOR'S SPIEL

It has been my privilege and pleasure to work with you, teach and counsel you, to the best of my ability during your high school days. I am proud of your record and achievements at Simon Kenton School. You have been a splendid class. I extend congratulations on your graduation.

May 1947 mark your entrance into life's school. I hope this is not the end of your schooling but the beginning of a richer, fuller life for you. My prayer is that your education will continue through life and that you will be tolerant, kind, and understanding of your fellow man.

The Poetess expresses my parting counsel.

True worth is in being, not seeming,
In doing, each day that goes by,
Some little good—not in dreaming
Of great things to do by and by

There's nothing so kingly as kindness,
And nothing so royal as truth.

By Alice Cary

BOOK I

FACULTY

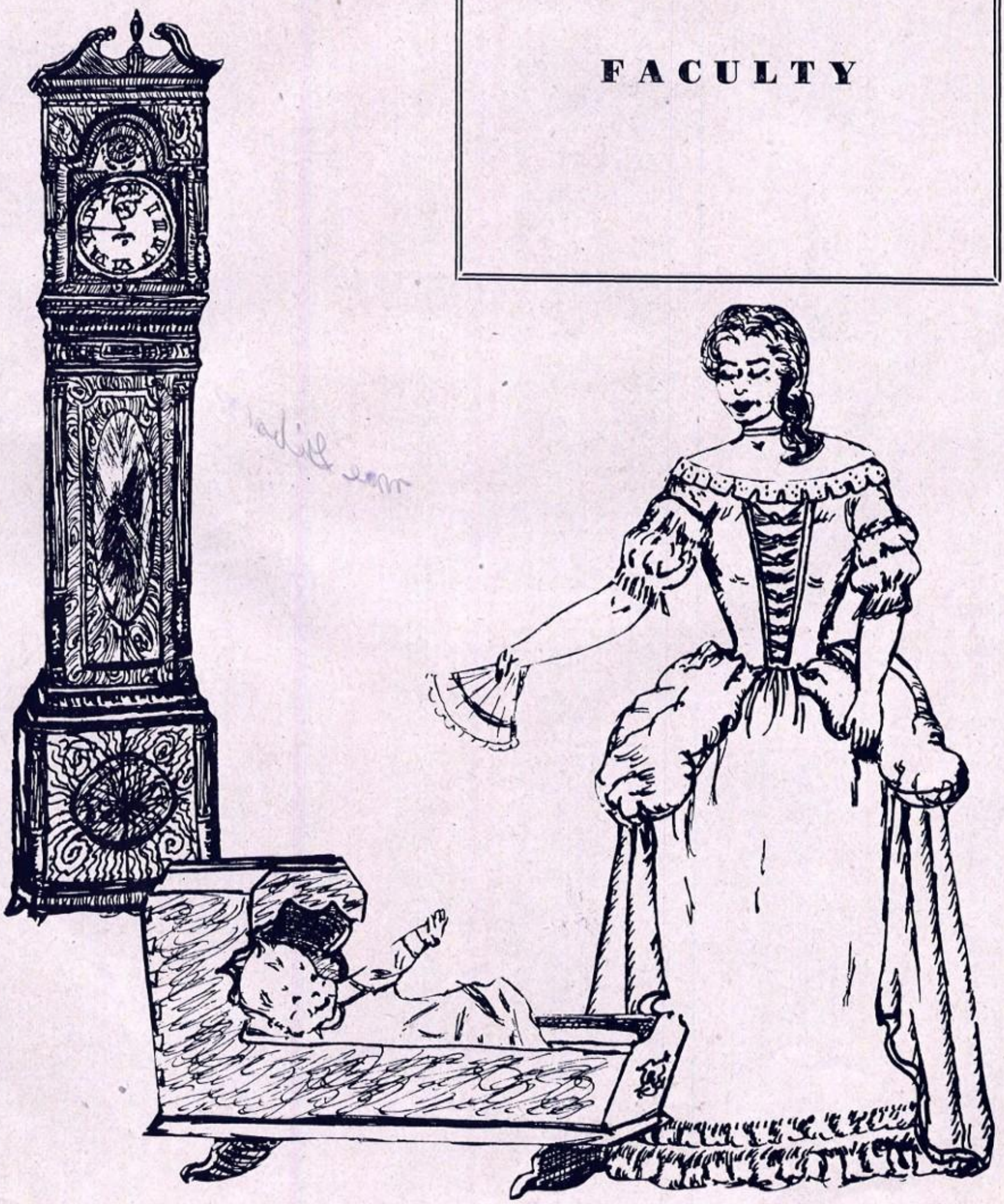

FACULTY

F. D. CATON
Junior Class Sponsor
Georgetown College
Economics, History
Citizenship

PAUL B. CLARK
A.B., M.A., PH.D.
University of Cincinnati
University of Chicago,
Crozer Theological Seminary
English

LOUISE CLARKE
A. B. University of Chicago
Distributive Occupation

ALTA GRAY COX
A.B. Kentucky Wesleyan
College
Social Science

WILLIAM H. FAULKNER
B.S. Union College
Biology, General Science
Natural Science
Assistant Coach

HELEN RUTH GARDINER
B.S. Eastern State Teachers
College, Univ. of Kentucky
Home Economics,
F.H.A. Chapter
Honor Roll and Club

ALKA MAE GIBSON
Berea College
Morehead State Teachers
College,
University of Kentucky,
University of Cincinnati
Librarian

JOHN GRAY
B.S. University of Kentucky
Agriculture
F. F. A.

ELSIE HITEMAN
A.B. University of Kentucky.
M.A. University of Kentucky
English
Latin

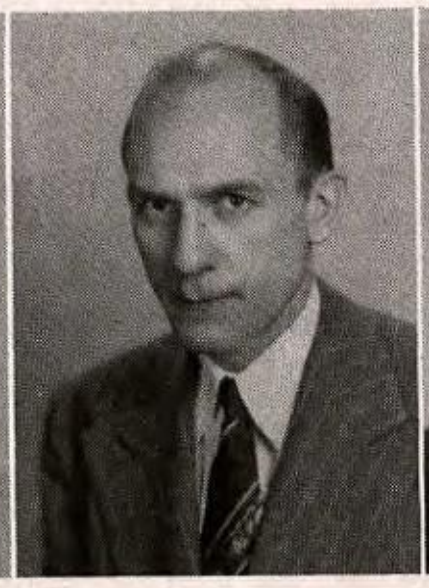

JACK KAISER
B. S. Miami University
Education
Glee Clubs, N.K.E.A. Chorus
Band

ELIZABETH MARTIN
A.B. University of Kentucky
Physical Education
Spanish
Cheer leaders

FACULTY

HOWARD NOEL
A.B. Georgetown College
Social Science
English

HELEN RICHARDSON
A.B. University of Kentucky
Typing
Secretary to Superintendent

ONI RILEY
A.B. Eastern Teachers College
Student of Univ. of Cincinnati
Student of Columbia Univ.
Geography, English

ELLEN SALISBURY
B.S. University of Georgia
Physics
Natural Science

MALVIN SEBREE
A.B. University of Kentucky
Master's Work at U. of K.
Majored in Business Education

DIXIE SWIM
B.S. Union College
University of Kentucky
Natural Science, Chemistry,
Coach

LYNN SWIM
A.B. Union College
Sue Bennett Junior College
University of Louisville
English

ELMA TAYLOR
B.S. Univ. of Kentucky
Graduate Student U. of K.
Graduate Work U. of C.
Dean of Girls, Mathematics
Senior Class Sponsor

JUANITA TRUITT
A.B. Centre College
Liberal Arts
Social Science

PAULINE WALTERS
A.B. Indiana University
B.P.S.M. Indiana Univ.
A.M. Indiana Univ., Sterns
Konservatorium, Berlin
Teacher's College, Columbia U.
Mathematics

HOMER WILSON
A.B., M.A. U. of K., Graduate
Work Georgetown College
Graduate Work Univ. of Cin.
Graduate Work Univ. of Ind.
Graduate Work Univ. of Wis.
Graduate Work U. of Chicago
Mathematics.

MR. RICHARD EUBANKS
Route Number Four
Erlanger

MR. ALBERT HAWES
180 Emerson Hills
Park Hills

MR. JESSE SEBREE
Route Number One
Crittenden

BOARD OF EDUCATION

MR. JOHN SHEPHARD
Attorney
2214 Eastern Ave.
Covington

MR. FOEMAN RUDD
Chairman
4535 Church Street
Latonia

MR. L. M. GABRIEL
Attendance Officer
Route Number One
Morning View

MR. BLUCH RICH
Vice Chairman
Route Number Three
Covington

BOOK II

SENIORS AND THEIR ACTIVITIES

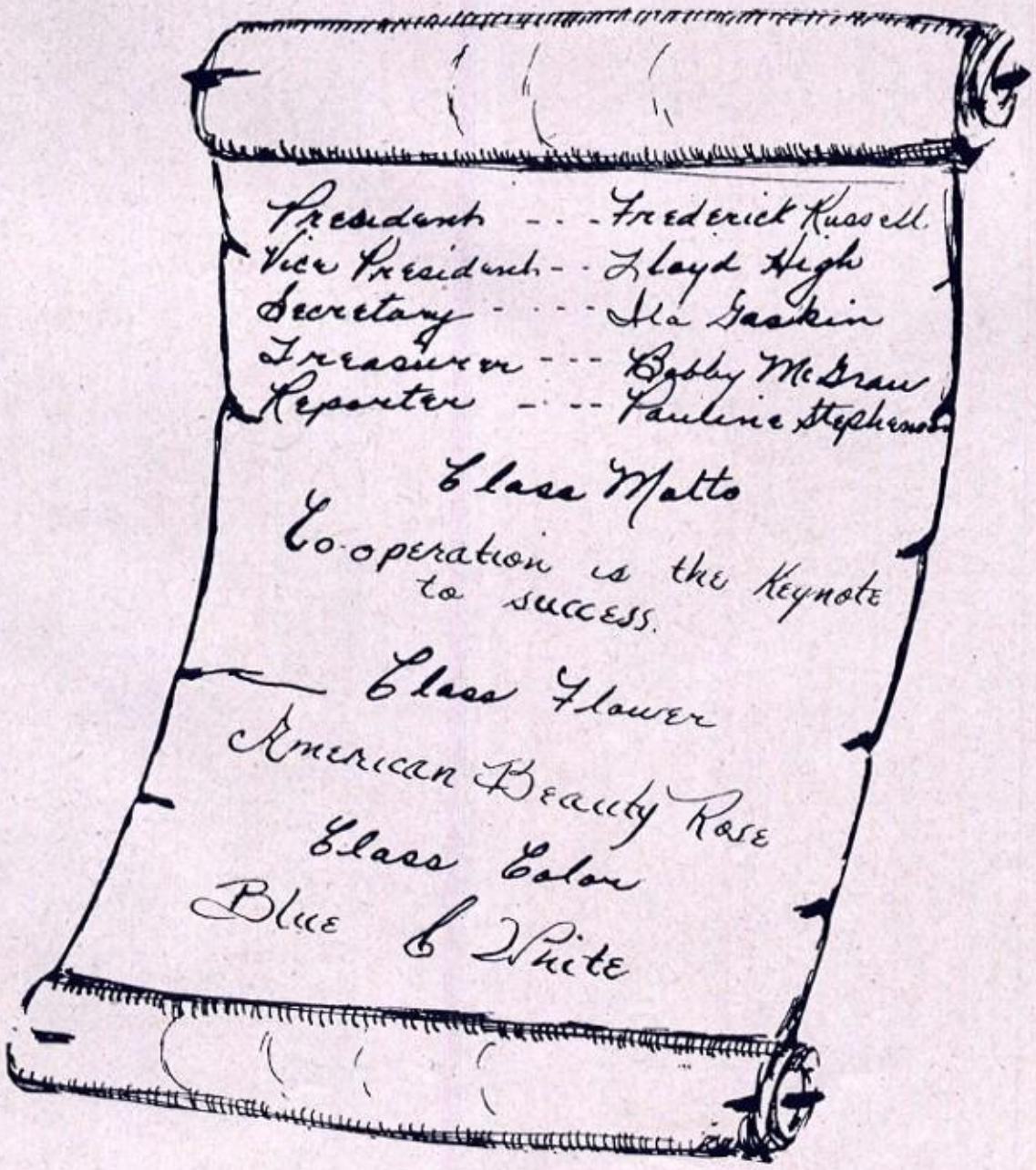

SENIORS

WILLARD ANDERSON

"What I aspired to be and was not comforts me."

Alpha Beta Gamma 1-4, Treasurer 3; Dramatic Club 3, Sergeant-at-arms 3; Glee Club 3-4; Junior Class President 3; Courtesy Campaign 3, Reporter 3.

WANDA JEAN ARMSTRONG

"She writes daily letters. Nuf' sed."

Glee Club 1,2,4; N.K.E.A. Chorus 4; All State Chorus 4; Triple Trio 4; Band Minstrel 2; Dramatic Club 1-4; Dramatic Reading Award 3; Junior Class Play 3; Monogram Club 1-4; Cheerleader 1-4; Letter Award 3; F.H.A. Chapter 3-4, District President; Girl Reserve 1; Library Club 2; Simon Kentonian Staff 3-4; Most Popular Girl 4; Most Accomplished Girl 4.

Good Luck "Wanda Jean"

LYLA JEAN BAIRD

"She speaks, behaves, and acts just as she ought."

Glee Club 1-4, Reporter 4; N.K.E.A. Chorus 4; All State Chorus 4; Triple Trio 4; Dramatic Club 3; Annual Staff 4, Activity Editor; Simon Kentonian Staff 4; Alpha Beta Gamma 4.

ZOLLIE EUGENE BARNETT

"He'd rather hug a basketball than any girl."

Debate Club 1; Hi-Y 1; Dramatic Club 1; Monogram Club 1-4; Baseball 1-4, Captain; Basketball 1-4; Letter Award 1-4; Glee Club 1-4; Athletic Award 3; All State Chorus 3-4; N.K.E.A. Chorus 3-4; Simon Kentonian Staff 4; Annual Staff 4, Sports Editor; Most Attractive Boy; Most Popular Boy.

Have lots of fun next year!
Jean

FLORA JEAN BRINKLEY

"Maiden! With the meek, brown eyes,
In whose orbs a shadow lies
Like the dusk in evening skies."

Shop Mathematics Award 2; Dramatic Club 3-4; Future Homemakers of America, Treasurer 3, Parliamentarian 4; Home Economics Club 3-4, Secretary 4; Future Retailers of America 4; Annual Staff 4, Literary Editor; Simon Kentonian Staff 4, Business Manager; Girl Reserve 1.

SENIORS

Best Wishes Always, Alan

ALLAN CASEY

"Fellows don't wait until you're thirty to marry."

Glee Club 1-4; Dramatic Club 3-4; Junior Class Play 3; Hi-Y 1; Debate Club 2; N.K.E.A. Chorus 4; All State Chorus 4; Library Club 1-2; Simon Kentonian Staff 4.

Jim Cason

JAMES CARSTON CASON

"Do not squander time for that is what life is made of."

F. F. A. 1-4.

Lee the luck in the world to a fellow student a friend ada

Best of Luck always Kate

ADA MARIE COLLETT

"The most manifest sign of wisdom is continued cheerfulness.'

WOODWARD
Bulldog's Journalism Staff 2; Woodward Honor Club 2; Girls Athletic Association 1-2; Tap Dancing Club 2.

SIMON KENTON
Band 3-4, Secretary; N.K.E.A. Chorus 4; Dramatic Club 3-4.

EMMA CATHERINE COLLIER

"Everybody likes her. Need we say more?"

BETTY VIVIAN CORRILL

"She's happy and she's spry,
And there's mischief in her eye."

SULPHUR SPRINGS, FLORIDA
Student Aid 1; Class Play.

SIMON KENTON
Glee Club 2-3; N.K.E.A. Chorus 3; Dramatic Club 2; Distributive Education 4; Simon Kentonian Staff 3-4; Most Attractive Senior Girl.

SENIORS

MARY ELIZABETH DAMON

"How many days until Saturday?'

Band 1-3; Glee Club 1; 4-H Club 1-4; Future Homemakers 2-3; Librarian 1-2.

JOHN FRANKLIN DAUGHERTY

"The greatest medicine is a true friend."

Glee Club 1-4; Band 1-4, Vice-President 3, Sergeant-at-arms 2; N.K.E.A. Chorus 3-4; All State Chorus 3-4; Band Music Festival 1-4; Band Minstrel 1-4; Trumpet Trio 3; Dramatic Club 3-4; Basketball 1-4; Track Team 1-2; Cheerleader; Monogram Club 1-4, Secretary 2; Letter Award 1-4. Band, Basketball, Cheerleading; Junior Class Play 3; Science Award 1; Trigonometry Award 3; Alpha Beta Gamma 4; Most Accomplished Senior Boy; Simon Kentonian Staff 4.

Franklin Daugherty

VIVIAN LORAINE DAVIS

"Tall and slim, yet full of grace;
Dark of hair, but fair of face.'

Glee Club 2-4; Girl Reserve 1; Junior Class Treasurer 3; Home Economics, Treasurer; Dramatic Club 4; F.H.A. Chapter, Vice-President 3, President 4; Simon Kentonian Staff 4, Co-Editor.

MABEL HENRIETTA DEATHERAGE

"It's the song ye sing and the smile ye wear,
That's making the sunshine everywhere."

Glee Club 1; Simon Kentonian Staff 4; Distributive Occupation Club 4.

JAMES EDWARD DILLION

"As welcome as sunshine in every place,
So the beaming approach of a good natured face."

IAEGER HIGH SCHOOL, IAEGER WEST VIRGINIA
Public Speaking 1-2; Two School Plays 1-2.

SIMON KENTON
Future Retailers of Kentucky 4.

James Dillion

SENIORS

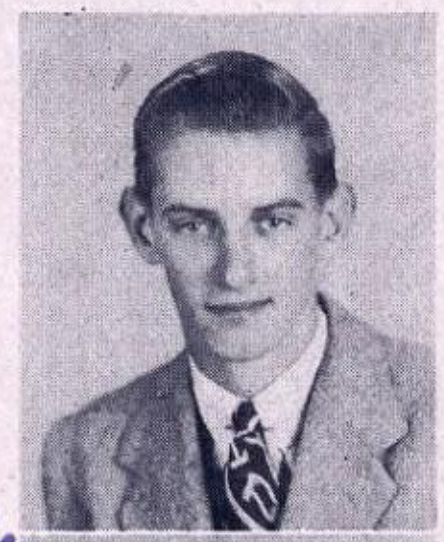

JOHN DUMBACHER

"A great man is made up of qualities that make great occasions."

BEECHWOOD HIGH
Football 1; Glee Club 1.

Best of luck
Johnny

MARGARET EVELYN DUNCAN

"Silence is the essential condition of happiness."

Simon Kentonian Staff.

Lots of luck in everything
your dr. Margaret

"Lots of Luck" Rosella

ROSELLA MAE FINNELL

"As calm and as quiet as a summer Venetian night."

Glee Club 1-4; Alpha Beta Gamma 2-4; Typing Pin 3; Junior Commercial Award 3; Girl Reserve 1, Reporter; Bible Study 1; Annual Staff 4; Simon Kentonian Staff 4.

EVELYN JEWELL FLYNN

"A true, loyal, sincere heart—a genuine delight."

Glee Club 1-4; N.K.E.A. Chorus 3-4; All State Chorus 4; Triple Trio 4; Library Club 2-4, President 2,4, Secretary 3; Red Cross 2, Secretary; Junior Girl Reserve 1, Secretary; Bible Study 1; Second prize in Home Economics Fair; Dramatic Club 3-4; Alpha Beta Gamma 1-4, Secretary 4; Annual Staff 4, Kodak Editor; Simon Kentonian Staff 4; Algebra Award 1; Plane Geometry Award 2; Trigonometry 3.

The best of everything to a very sweet Junior girl.
Evelyn

NORMA JANE FRANCIS

"Divinely tall and most divinely fair."

Junior Class Play 3-4; Dramatic Club 3-4; Glee Club 4; Debate Club 1-2; Distributive Education 5; First Prize in Home Economics Fair 1; Simon Kentonian Staff 5.

Good luck in your Senior year
Norma

Make a good Senior & have fun doing it. Good luck! Ila Gaskin

SENIORS

ILA BEATRICE GASKIN

"She is pretty to walk with,
Witty to talk with,
And pleasant to think on."

Best All Around Girl 1; Social Science Award 1; Alpha Beta Gamma 1-4; Red Cross Committee; Glee Club 1-4; N.K.E.A. Chorus 3-4; All State Chorus 3-4; Triple Trio 4; Debate Club 1, President; Discussion Contest 1; Dramatic Club 3-4, Secretary 4; Rated Excellent in Prose Reading at Ludlow 3; Junior Class Play 3; "Y" Committee 3-4; Simon Kentonian Staff 4; Annual Staff 4, Editor-in-Chief; Senior Class Secretary 4.

Best Wishes Lloyd High

LLOYD HIGH, JR.

"Approved valor is made precious by natural courtsey."

Most Courteous Senior Boy; Glee Club 4.

Lots of Luck and Happiness to a swell girl "Ginny."

VIRGINIA LEE HOUSE

"A good laugh is sunshine in a House."

Girl Reserve 1; Glee Club 2-4; Dramatic Club 4; Distributive Occupation Award 3; Distributive Occupation President 4; Home Economics Reporter 2; Home Economics Award 2; Future Retailers Club 4; Home Economics Chapter 3-4; Simon Kentonian Staff 4.

Good Luck, Cathy

CATHERINE MARIE JOHNSON

"Smile and the world smiles with you
Weep and you weep alone."

Glee Club 1-4; N.K.E.A. Chorus 4; All State Chorus 4; Simon Kentonian Staff 4; Triple Trio 4; Library Assistant 1; Dramatic Club 1; Bible Study 1; Girls Reserve 1.

"May your senior year be as jubilant as mine!!" Taffy Lightner

MILDRED FRANCES LIGHTNER

"She has a heart with room for every joy."

LLOYD HIGH SCHOOL
Girl Reserve 1, Vice-President; Glee Club and Mixed Chorus; Freshman Quartet; Jr. Girl Scouts 1-2. eh3cBRHH;cmfw

SIMON KENTON
Dramatic Club 3; Glee Club 2-3; Library Club 3; Girl Reserve 2; Spanish Club 3; Junior Class Reporter 3; "Y" Dance Committee 3-4; N.K.E.A. Chorus 3; All State Chorus 3; Future Retailers of America 4. bmbm bm mbmm

SENIORS

Good Luck always, Stell

STELLA MAE LOSEY

"A quiet tongue shows a wise head."

Simon Kentonian Staff.

JOYCE LEE LOWER

"She is true to her work, her word, and her friend."

Glee Club 1-2.
Dramatic Club 3.

Best wishes Joyce

"David Maners"

DAVID WARD MANERS

"Beware the fury of a patient man."

Band 1-4, Vice-President 4; N.K.E.A. Chorus 3-4; All State Chorus 3-4; Glee Club 3-4; Alpha Beta Gamma 2-4, Second Vice-President 4; Intramural Basketball 1-4; Courtesy Award 2; Science Club 3; Band Minstrel; Music Festival 3.

BETTY JEAN MARTIN

"She loves but one;
Men pass on."

Alpha Beta Gamma 1-4, President 4; Student Red Cross Committee 1; Glee Club 1, 3, 4, Secretary 1; Debate Club 1, Vice-President; Cheerleader 1-4; Monogram Club 1-4, Reporter 2; Dramatic Club 1-4, Vice-President 4; N.K.E.A. Chorus 3, 4; All State Chorus 4; Annual Staff 4 (Class Editor); Simon Kentonian Staff 4; Letter Award 1-4; Librarian 1.

Good Luck! Joe Maus

JOSEPH MAUS

"In spite of all the learned have said
I still my own opinion keep."

ST HENRY:
Baseball 1.

SIMON KENTON:
Intramural Basketball 2, 4; Secretary of Sr. Treasurer 4; Baseball 4.

Best Wishes
Bob McGraw

SENIORS

ROBERT CLARENCE McGRAW

"He will be talking, as they say, when age is in and wit is out."

Glee Club 1, 3, 4, Reporter 1; N.K.E.A. Chorus 3-4; All State Chorus 4; Math Club 1-4, Vice-President; Treasurer of Senior Class; Vice-President of Junior Class; Intramural Basketball 1-4; History Award 2; Geography Award 2; Chemistry Award 3; History Award 3.

BETTY LEE MEIER

"Her fingers shame the ivory keys, they dance so lightly along."

Glee Club 1-4, Librarian 1; N.K.E.A. Chorus 3-4; All State Chorus 4; Math Club 1-4; Dramatic Club 3; Junior Class Play 3; Courtesy Award 1; Music Award 1; Library Science Award 1; Debate Club 1, Secretary and Treasurer; Annual Staff 4, Assistant Business Manager; Simon Kentonian Staff 4; English Award 3; Radio Speaking Award 3; Triple Trio 4.

Best Wishes to a Senior '48.
Betty L. Meier

CHARLES OTIS MORGAN

"He's a queer sort of fellow—you'd never find him clamoring for applause."

DONALD JAMES MYERS

"Not as bad as his bark."

Band 1-4; Hi-Y 1; Dramatic Club 1; Basketball 1-4; Baseball 4; Monogram Club 2-4; Future Retailers 4, Vice-President; State Future Retailers, Third Vice-President; Glee Club 1; Science Club 3; Junior Class Play 3; Debate Club 1; Schoolbus Driver 2.

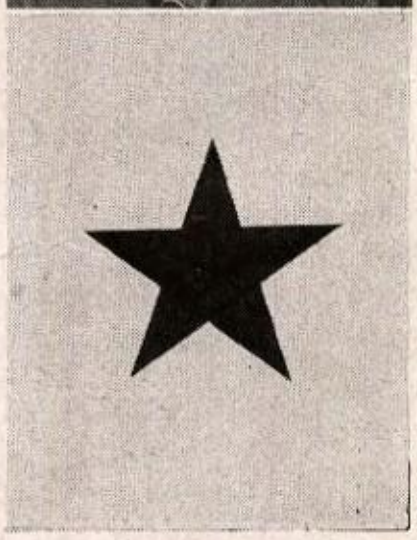

EARL NAPIER

"Gentle of speech, beneficent of mind."

SENIORS

ELSIE DOLORES NEUSPICKLE

"Little—O, but loud!"

Glee Club 4.
Future Retailers 4.
Simon Kentonian Staff 4.

Best Wishes.
Elsie Neuspickle

JUANITA PARR

"She who means no mischief does it all."

Glee Club 4; Future Retailers, Treasurer 4; Simon Kentonian Staff 4; Annual Staff 4, Business Manager.

Best luck in the future.
Juanita

Best Wishes to a sweet Junior.
Bev.

"I don't care!"
J. Foster Reed

BEVARLY JEAN PRUETT

"Clever charming—always useful."

WALTON:
Girls Reserve 1; Library Club 1; Glee Club 1; Dramatic Club 1; Cheer Leader 1.

SIMON KENTON:
Girls Reserve 2, Treasurer; Glee Club 2-4; All State Chorus 2-4; N.K.E.A. Chorus 3-4; Library Club 3; Dramatic Club 3-4; President 4; Tenth Grade English Award; Spanish Club 3; Math Club 3-4; Simon Kentonian Staff 4; Annual Staff 4, Assistant Editor-in-Chief.

JOHN FOSTER REED, JR.

"Freshmen may come and Seniors may go,
But I stay here forever."

Glee Club 1-4; N.K.E.A. Chorus 4; All State Chorus 4; Band 1-4; District Music Festival 3-4, Superior; State Music Festival 3-4, Superior; Band Music Festival 3-4; Band Minstrel 3-4; Monogram Club 4; Intramural Basketball 1-3; Basketball 3-4; Track 1; Baseball 1-4.

JOYCE RICHARDSON

"Loves, honors, and obeys?"

Math Club 1-4, Reporter 4; Dramatic Club 3, 4; Future Homemakers of America 3, 4, Secretary 4, Parlimentarian 3; Future Retailers of America 4; Girl Reserve 1; Simon Kentonian Staff 4; Assistant Secretary Home Ec. II.

SENIORS

WAYNE RILEY

"Always in evidence with a contagious laughter."

F. F. A. 1-4, Reporter 2.
Monogram Club 2-4.
Basketball Manager.

JESSIE IMOGENE ROSS

"Her face like the face of morning,
Gladdens the earth with its light."

Glee Club 1-2; Cheerleader 2-4; Future Homemakers of America 3-4; Simon Kentonian Staff 4.

Best wishes to a sweet gal. Imogene "Fisk"

DONALD RUSSELL

"Although his high school course was steep,
each day he took nine hours to sleep."

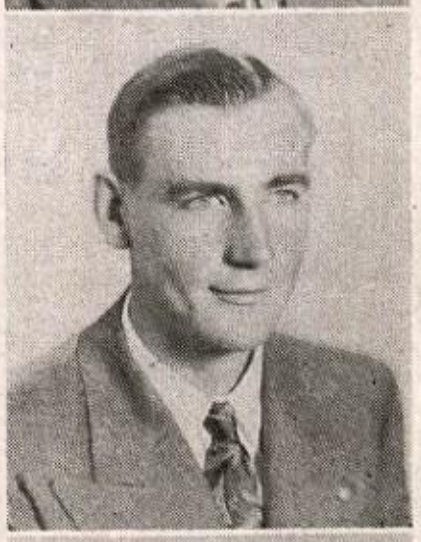

FREDERICK RUSSELL

"Give me the liberty to know, to utter, and to argue freely."

Senior Class President 4; Future Farmers of America 1-4, Reporter 2, Vice-President 3, President 4; Parliamentary Procedure Team 1-4; F. F. A. Field Day 2-4; State Soil Conversation Contest, Second Prize; Judging Team 1-3; Basketball 1-3.

WILMA FAYE RUST

"To those who knew her not, no words can paint."

Future Homemakers of America 3-4.
Simon Kentonian Staff 4.
Future Retailers Club 4.

Best wishes to a sweet gal. Wilma

SENIORS

Best Wishes, Norrene.

MARGARET NORRENE SCHULTE

"She that was fair and never proud
Had tongue at will and yet was never loud."

FLORENCE:
Girl Reserve 2, 3.
Junior Play 3.

SIMON KENTON:
Simon Kentonian Staff 4.

BETTY JANE SHIRLEY

"O quiet lasses, there are but few;
We know the treasure hid in you."

Simon Kentonian Staff 4.

To a fellow "Student"
Lots of luck.
Shirley

Lots of luck + best wishes
Rudy

WILMA ELAINE SPAULDING

"Tis modesty that makes them seem divine."

Glee Club 1, 3, 4; Math Club 3, 4; Annual Staff 4; Simon Kentonian Staff 3, 4, Co-Editor 4; All State Chorus 3, 4; N.K.E.A. Chorus 3, 4; Jr. Commercial Award 3; Typing Award 3; Triple Trio 4.

RUDELL LaVERNE STANFIELD

"No padlocks, bolts or bars can secure a maiden so well as her own reserve."

Simon Kentonian Staff 3, Editor.
Annual Staff 4, Art Editor.

Bob Stephens

ROBERT D. STEPHENS

"The sower of the seed is assuredly the author of the whole harvest of mischief."

Lords of happy in the future to a sweet gal. Love, Pauline

SENIORS

ANNA PAULINE STEPHENSON

"A little, tiny, pretty, charming, darling she."

D.A.R. Pilgrim 4; Math Club 2-4; Jr. Girl Reserve 1, Vice-President; Bible Study; Library Club 2, Secretary; Red Cross 2; Courtesy Award 2, 3; Biology Award 2; Citizenship Award 1-3; Dramatic Club 3-4; Junior Class Secretary 3; Senior Class Reporter 4; Glee Club 1-4; N.K.E.A. Chorus 4; All State Chorus 4; Annual Staff 4; Simon Kentonian Staff 4; Home Nursing 2; Most Courteous Senior Girl.

Good luck always Barb

BARBARA JEAN STEPHENSON

"Her talk was like a stream which runs with rapid change."

N.K.E.A. Chorus 3, 4; All State Chorus 3, 4; Math Club 3, 4; Glee Club 1-4; Dramatic Club 1; Junior Class Play 3; Simon Kentonian Staff 3, 4; Annual Staff 4, Assistant Art Editor.

CLARA ERLENE STITH

"Whose smiles are pleasant and whose words are peace."

Simon Kentonian Staff 4.

G. E. D.

FENTON HILES

WENDELL JACKSON

DONALD APPEL

HAROLD FISK

This page is dedicated to the veterans who have returned, taken the General Educational Development Test and made scores high enough to warrant them a high school diploma.

Those not shown on this page are: William Adams, Johnny Armstrong, Charles Deuser, Charles Hayes, Bruce Hutchins, Clyde Hopkins, Jack King, Eugene Merlock, Harold Smith, Jack Snape, Joe Sterling, Wally Warren, and Jack Yates.

CARROLL CAVANAUGH

ROLAND HERMES

DONALD McMILLAN

WAYNE STEPHENS

MY ANNUAL AND I GROW OLD

At close of day the sunset's found me;
And shadows steal around me,
A-musing now in the firelight blaze
Of those dear friends of other days,
As I backward look.

My hair is gray, my eyes are blurred,
Yet something keeps my mem'ry stirred;
I think today of other years,
And I close the book.

The thousandth time I've looked it o'er,
But each time means a little more;
Though high school days have long been gone,
With me they still live on and on,
Till my days are closing.

The book slips softly from my hands,
As classmates left for other lands;
My daughter, tall, and strong, and fair,
Steals up behind my old armchair,
And finds me dozing.

—Zilpah Frisbie
East Carolina Teachers' College

"WANNA KNOW US BETTER"

NAME	SLANGUAGE	AMBITION	WEAKNESS	IDEA OF MISERY
Willard Anderson	That wasn't me	To be something	Sophomore girls	Exams
Wanda Armstrong	Hubba, Hubba, Boing	Dramatic teacher	Herb	Listening to Frank Sinatra
Jean Baird	(CENSORED)	Nurse	Jokes	Latin class
Eugene Barnett	Well Heck	To get out of school	Basketball	School
Jean Brinkley	You'd be surprised	To be sumptum	Joe	Getting up at 8:00 to catch Master's at 8:30
Allan Casey	Shucks	Acting	Just call me Mary Jane (Guess?)	Studying American History
James Cason	Let's go to a drug store	To become a famous hog caller	Clarence	His truck not starting
Ada Collett	Hay!	Become a famous writer	A certain guy at Coppin's	Getting out of bed
Betty Corrill	Well, shut my mouth!	To go south	Marriage	Living in the North
Mary Damon	Baloney!	Housewife	Bagby Road	Wearing glasses
Franklin Daugherty	"Reed" did it!	Make two million dollars	Boys	Nothing to do
Vivian Davis	Oh, My Goodness!	Office work	Dixie	Working
Mabel Deatherage	Huh??	To quit work	English	Working
James Dillion	"You all"	To obtain a southern accent	Quietness	The North
John Dumbacher	Coming, Cason!	To grow tall	Food	Being so short
Margaret Duncan	Gee!	Secretary	Government	Going to school
Rosella Finnell	That makes me so mad!	To get along well in the world	Jack	Studying
Evelyn Flynn	Oh, shoot!	Office gal	Boys	Being an old maid
Norma Francis	Huh!	To be successful		Being kidded about SKS by Holmes and Dixie
Ila Gaskin	Well, I swan!	To always be happy	Edgar	No "Hope"
Lloyd High	Let me rest	Graduate	Girls	Being a soda "jerk"
Virginia House	Is that right?	Flying	Work!	Working til 9:00 Sat. night
Catherine Johnson	What does that make me?	To be a good wife	Diamond rings	Folmer's bus
Mildred Lightner	Aw, Shoot!	Personnel worker	Skating	Working on math
Stella Losey	I wouldn't say that	'Hitch my wagon to a star'	Compliments	Boys
Joyce Lower	Holy Cow!	Manager of Sears & Roebuck	High's	Going to work in the rain
David Maners	Don't do today what you can't put off 'til tomorrow!	To be 5'5", 125 lbs. and have a mustache	Bashfulness	School work, Faculty Activities
Betty Martin	No Kidding??	To be famous	Doc!	Icy highways
Joseph Maus	I dont know	To stay wake in class	Farming	Listening to teachers talk
Robert McGraw	I'm Innocent	To be a success	Dates	Working in any shape or form
Betty Meier	My conscience!!	To do something exciting in the world	Billy!	Latin Class
Donald Myers	I did it!	Aviator	Teachers	Marriage
Charles Morgan	Let's take off	Clerking in a grocery in Florida	Running away	No front teeth
Elsie Neuspickle	My gosh!	To get a job requiring no work	Jewelry (rings)	Getting up to catch the school bus
Bevarly Pruett	My soul	Office work	School	Getting up early
Juanita Parr	My cow	Work in psychology	Jack	Not seeing Jack
Johnny Reed	Daugherty did it	To make a million dollars	Skipping school	Any type of work
Joyce Richardson	Why???	To be Mrs. Carter	Floyd!	Waiting
Wayne Riley	Don't Ask Me	To be a farmer	Eating	Finding a Seat In English Class
Imogene Ross	I Don't Know	Harold's wife	Harold	Going to School
Donald Russell	Aw!	To get a girl friend	Women	Not Having a Date
Frederick Russell	Yeah??	To be a County Agent	Motor Cycle	Missing School!!
Wilma Rust	Well, Shoot!	To work in an office	Work	Wait on a Date
Norrene Schulte	Oh! Me?	None!	Basket Ball Games	No Place to Go
Betty Shirley	Gee Whiz!	To be a beautician	Long Fingernails	Men
Wilma Spaulding	Aw Heck!	Be happy	Marion!	Studying
Rudell Stanfield	I Love You, Too	Writer	Art!	Waiting for a Late Date
Robert Stephens	(Censored)	To get out of school	Not Taking Tests	Getting Up
Barbara Stephenson	You Like That, Huh?	To become a sailor's wife	A Sailor	Rainy Weather
Pauline Stephenson	I'll Swan	To go to college	Men (esp. College)	Quarreling
Clara Stith	San Antone!	Have'nt any	Jitterbugging	Quiet Study Halls

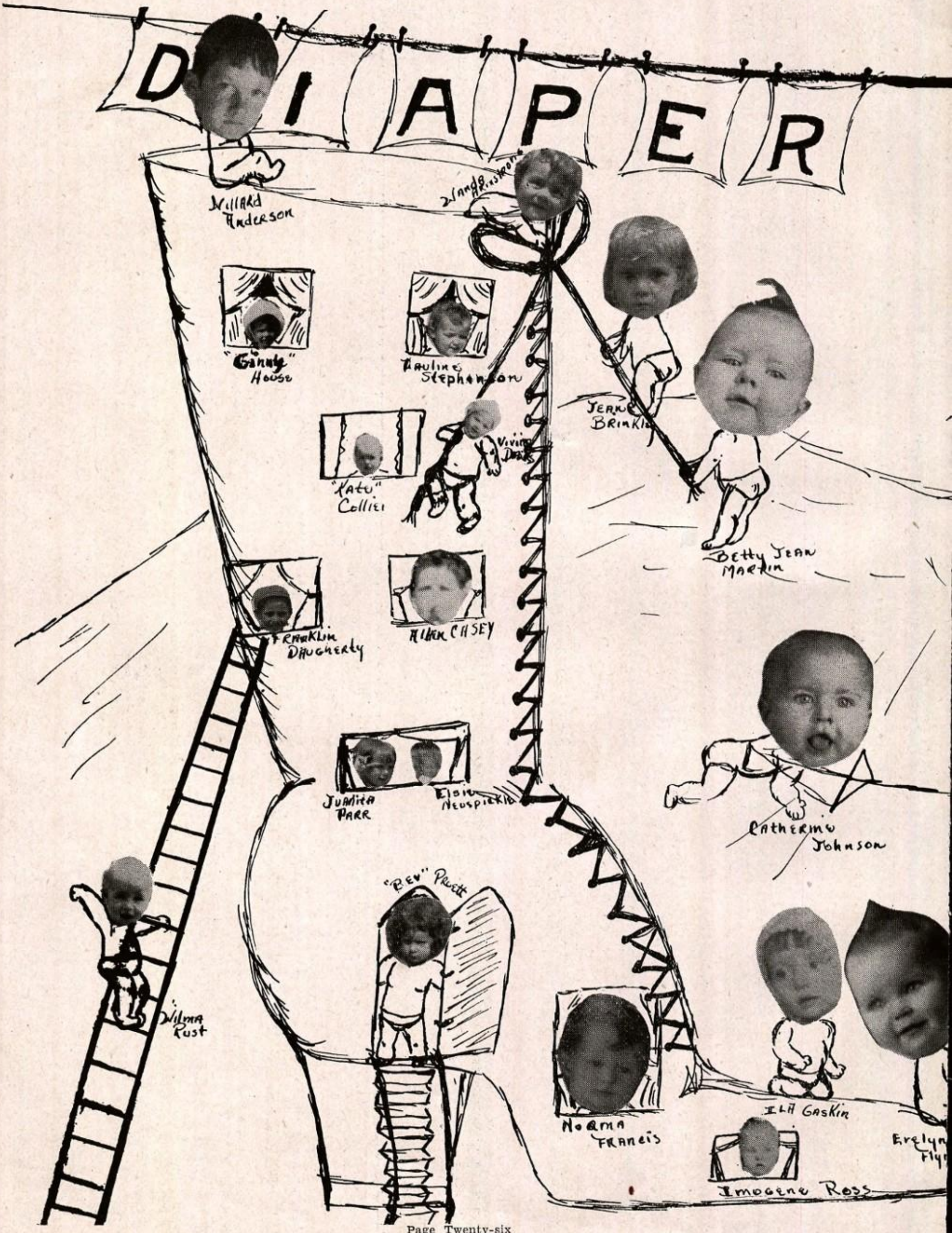
DIAPER
Willard Anderson
Wanda Hickson
"Ginny" House
Pauline Stephenson
Jean Brinkley
Vivian Davis
"Katy" Collier
Betty Jean Martin
Franklin Daugherty
Alden Chesney
Juanita Parr
Eloid Neuspickle
Catherine Johnson
"Bev" Pruett
Wilma Rust
Norma Francis
Ila Gaskin
Imogene Ross

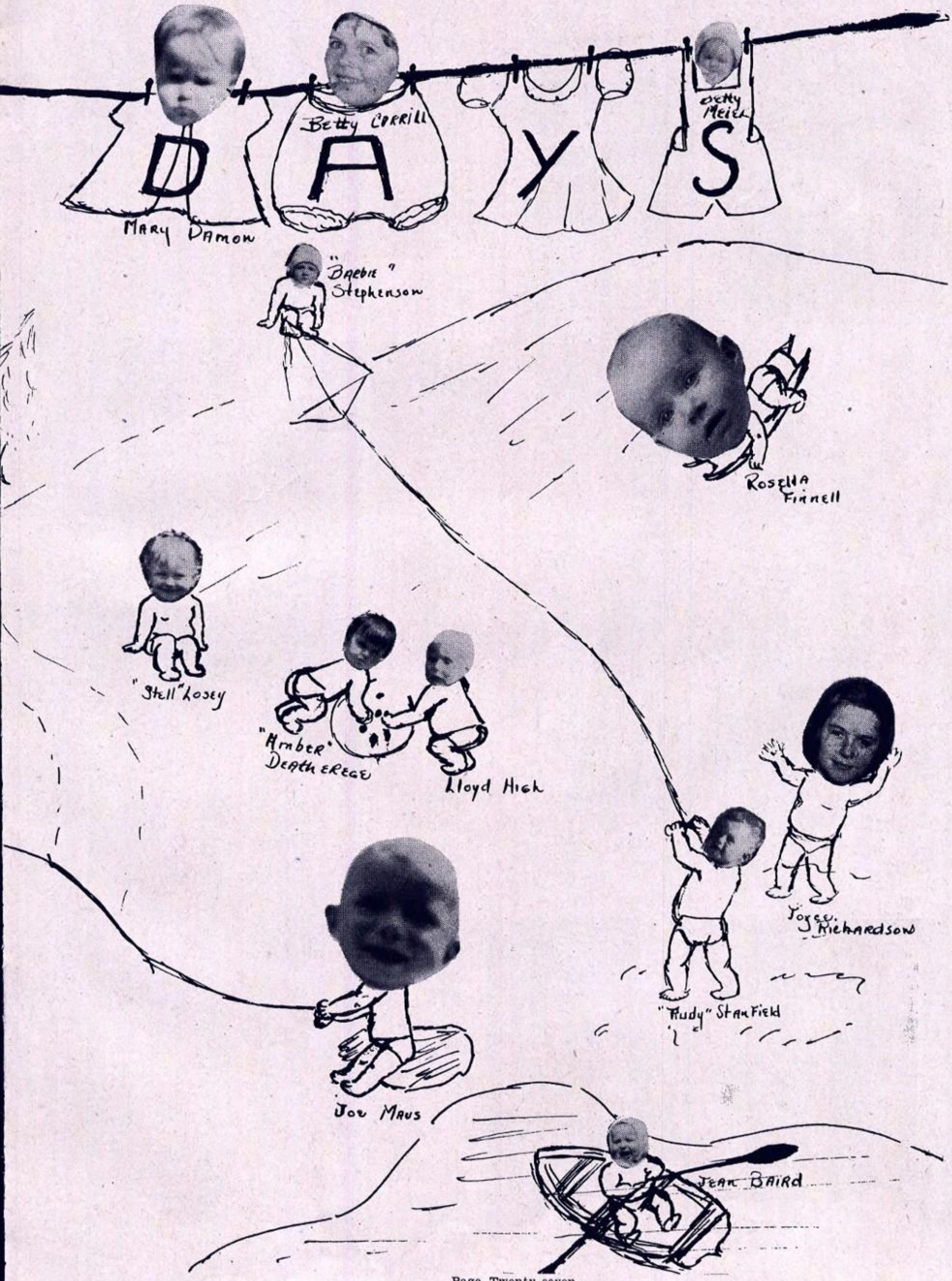
D A Y S
Betty Corrill
Mary Damon
"Baebie" Stephenson
Rosella Finnell
"Stell" Losey
"Amber" Deatherege
Lloyd Hick
Joyce J. Richardson
"Rudy" Stanfield
Joe Maus
Jean Baird

SENIOR

September 9th — School opens.
"Our Last Mile"

Class Officers Elected
Note care-worn faces

April 17-18 — Music Festival
Held at Lexington.
More fun ! ! !

March 24-25
Music Festival
"Do-Re-Me"

April 9-10 — Senior Play.
1st Act - 2nd Act - 3rd Act!
Whew! Did they like it?

Senior Stunt Program
Stunts? - - - Ha! Ha! Seniors just acted natural.

April 11-13
Trip to Wash., D. C.
Please! More Sleep!

May 10 — Junior-Senior Picnic
LeSourdsville—Here we come!

November 12 — Skating Party
Oh! The falls suffered!

May 29 — Commencement
With our diploma in our hands,
we find we dislike leaving
S. K. S.

May 25 — Baccalaureate
Nearing the end of
our journey.

SPECIAL RECOGNITIONS

This page is devoted to those who merit special recognition in various fields.

VALEDICTORIAN	SALUTATORIAN
Evelyn Flynn	Betty Meier

BEST ALL-ROUND STUDENT: Pauline Stephenson, 12th; Claude Taylor, 11th; Anna Tungate, 10th; James Payne 9th; Harold Rice, 8th; Nancy Jackson, 7th.

Fred Russell entered an essay on soil conservation which ranked second in the state.

In the spelling bee, Simon Kenton was represented by Barbara Giles and Harold Rice. Barbara ranked second in the county.

SPEECH EVENTS AND MUSIC FESTIVAL

NAME	EVENT	RATING
Wanda Amstrong	Dramatic Reading	Excellent
Eileen Berryman	Poetry Reading	Good
Taffy Lightner	Radio Speaking	Good
Roy Dieterlan	Poetry Reading	Excellent
Ann McGraw	Prose Reading	Good

The following represented Simon Kenton in the Regional Music Festival at Holmes High School.

NAME	EVENT	RATING
Virgil Rust Rosemarie Elliot Nellie Jackson	Trumpet Trio	Good
Lula Sharp	Flute Solo	Excellent
Johnny Reed	Clarinet Solo	Excellent
Charlene Mills	Clarinet Solo	Excellent
William Halderman	Bass Horn Solo	Excellent
Virgil Rust	Trumpet Solo	Excellent

Other ratings were: mixed quartet, good; male quartet, good; trio, fair; Junior High Glee Club, good; Senior High Glee Club, excellent; band, excellent.

At the state music festival held at Lexington, the Senior High Glee Club received a rating of excellent. The Junior High Glee Club also participated but their rating is unknown as yet.

The students who represented Simon Kenton in the ALL-STATE CHORUS were: Jean Baird, Ila Gaskin, Pauline Stephenson, Eileen Berryman, Wilma Spaulding, Catherine Johnson, Barbara Stephenson, Eugene Barnett, Willard Anderson, Alan Casey, David Maners, Franklin Daughtery, Claude Taylor, and Robert McCraw.

HONOR CLUB POSSIBILITIES

Rosella Finnell	Betty Martin	Joyce Richardson
Evelyn Flynn	Betty Meier	Wilma Spaulding
Ila Gaskin	Bevarly Pruett	Pauline Stephenson

SENIOR CLASS WILL

To our immediate successors, the Juniors, we the Seniors of Simon Kenton High School, do hereby declare this to be our last will and testament.

SENIORS	BEQUEATHS	TO
Willard Anderson	his ability to go without lessons	Buenie Ashcraft, James Cross
Wanda Armstrong	her dramatic ability	Ronnie Gerth, Jo Ann Hayes
Jean Baird	her cornyness	Shirley Vastine, Betty Douglas
Eugene Barnett	his line of gab	Richard Dorsey, Fairest Green
Jean Brinkley	her easy manner	Joan Human, Lula Crowder
Allan Casey	his wonderful imagination	Virgil Rust
James Cason	his black hair	Donald Duncan, James Graves
Ada Collett	her place in the senior class	George Collett
Catherine Collier	her athletic ability	Thomas Kerr, Herschel Campbell
Betty Corrill	her attractiveness	Wanda Gosney
Franklin Daugherty	his wonderful physique	Alan Herold, Charles Dorsey
Vivian Davis	her neatness	Ruby Hyatt
Mabel Deatherage	her red hair	Mildred Jones
James Dillion	his southern drawl	Oliver Dillion
John Dumbacher	his height	William Eubanks, Carl Banfield
Margaret Duncan	her bashfulness	Marguerite Vinson
Rosella Finnell	her A's	Claude Taylor
Evelyn Flynn	her pretty hair	Reba Brown
Norma Francis	her slimness	Terry Conn, Margaret Lee
Ila Gaskin	her thoroughness	Anna Webb
Lloyd High	his troubles with girls	Donald Williams, Wayne Gross
Virginia House	her giggles	Jeannine Requardt, Dorothy Settle
Catherine Johnson	her gum popping and chewing	Mary Ellen Rice
Taffy Lightner	her voice	Eileen Berryman
Stella Losey	her shy ways	Blanche Baldwin, Sylvia Banks
Joyce Lower	her jitterbugging	Roselyn Benson
David Maners	his courtesy	Wendell Bridges, Carl Dryden
Betty Martin	her ability to translate Latin	Miley Sue Byrd
Joseph Maus	his nice personality	Donald Keeney, Marvin Menefee
Robert McGraw	his love for school	Wayne England, Ray Finnell
Betty Meier	her pleasant smile	Delores Barnes
Charles Morgan	his quietness	Paul Jackson, Roy Rector
Donald Meyers	his love for Simon Kenton teachers	Ben Harney, Bobby Tomlin
Bevarly Pruett	her love for Walton	Genevieve Portwood
Elsie Neuspickle	her short hair	Nancy Marsh
Juanita Parr	her dignity	Betty Fuchs
Joyce Richardson	her arguments	Francis Crosthwaite
Wayne Riley	his interest in farming	Howard Williams, Ray Farmer
Imogene Ross	her ability to get her man	Priscilla Sims
Donald Russell	his love for girls	Logan Colston, Richard Kelly
Fred Russell	his leadership	Robert Barnes, Robert Hiatt
John Reed	his interest in school-work	Nobert Otten, Harold Schadler
Wilma Rust	her happy-go-lucky attitude	Margaret Hutchins, Louise Obermeier
Norrene Schulte	her place in the Senior Class	Howard Schulte
Betty Shirley	her laugh	Patricia Roth
Wilma Spaulding	her commercial ability	Mary Jane Clark, Dorothy La Von
Rudell Stanfield	her lovely profile	Mary Martin
Robert Stephens	his three-day leaves from school	Billy Benson, Louis Elliott
Barbara Stephenson	her big brown eyes	Walter Gill
Pauline Stephenson	her sweet ways	Rosie Bird
Clara Stith	her friendliness	Billie Hancock

THE SENIOR CLASS

of

SIMON KENTON SCHOOL

presents

A NIGHT OF CONFUSION

A Farce Comedy in Three Acts

by

James Floyd and Jerome Beach

CAST FOR APRIL 9th

CARRIE, the maid ..... VIVIAN DAVIS
DOROTHEA BOSTON, the mother ..... JEAN BAIRD
HARVEY BOSTON, the father ..... FRANKLIN DAUGHERTY
JEAN BOSTON, the daughter ..... PAULINE STEPHENSON
BASIL CHICHESTER, from London ..... ALLAN CASEY
CHRISTOPHER CLUTE, a wholesale plumber ..... BOBBY STEPHENS
CORENA CORNELL, a hairdresser ..... BEVARLY PRUETT
BUNTY DAVIS, a manicurist ..... BETTY JEAN MARTIN
MARCIA GORDON, a college student ..... CATHERINE JOHNSON
DELLA PALMER, a society girl ..... BARBARA STEPHENSON
ANITA KING, her friend ..... ADA COLLETT
HENRI, from Beverly Hills Night Club ..... DONALD MYERS
JACK TEVLIN, a boy friend ..... LLOYD HIGH
MONA MORRISON, the famous aviatrix ..... JOYCE RICHARDSON

CAST FOR APRIL 10th

CARRIE, the maid ..... JEAN BRINKLEY
DOROTHEA BOSTON, the mother ..... JEAN BAIRD
HARVEY BOSTON, the father ..... FRANKLIN DAUGHERTY
JEAN BOSTON, the daughter ..... WANDA ARMSTRONG
BASIL CHICHESTER, from London ..... ALLAN CASEY
CHRISTOPHER CLUTE, a wholesale plumber ..... BOBBY STEPHENS
CORENA CORNELL, a hairdresser ..... BEVARLY PRUETT
BUNTY DAVIS, a manicurist ..... BETTY JEAN MARTIN
MARCIA GORDON, a college student ..... EVELYN FLYNN
DELLA PALMER, a society girl ..... ILA GASKIN
ANITA KING, her friend ..... ADA COLLETT
HENRI, from Beverly Hills Night Club ..... DONALD MYERS
JACK TEVLIN, a boy friend ..... LLOYD HIGH
MONA MORRISON, the famous aviatrix ..... JOYCE RICHARDSON

Under the direction of Mrs. Lynn Swim

PRESENTING

Most Popular

Eugene Barnett
Wanda Armstrong

Most Attractive

Eugene Barnett
Betty Corrill

Most Accomplished

Franklin Daugherty
Wanda Armstrong

Most Courteous

Lloyd High
Pauline Stephenson

CALENDAR

November 8 — N. K. E. A. Chorus
Held at Newport.
Never to be forgotten by those who sang.

December 10 — January 6
Christmas Holidays.
Whoopee-e-e-e ! ! !

December 20
Seniors Xmas Program
Tree and our quarter presents!

December 10 — Senior High Bake Sale.
What am I offered for this special-deluxe, 14-layer, cement filled cup-cake?

November 22 — Seniors sponsored dance.
Good ole two-step is still in fashion.

May 23 — Class Night
Don't we look purty?

March 4-7 — Basketball
Tournament—S.K.S.
Rah! Rah! Team!

February 14 — Annual Sale
Completed — *Whew!*

March 18
3-One Act Plays
Oh! For More Practice!

May 16 — Junior-Senior Prom
Beautiful girls, soft music, S. K. S. gym, Punch—
Proms are such wonderful things.

JUNIOR-

PR

The Junior-Senior Prom of 1947 was held on May 16, in the good old gymnasium. The accompanying picture is that of Bevarly Pruett, the Queen, and of Bobby Stephens, the King, for 1946. Those who reigned this year were Roselyn Benson, Queen; and Donald Duncan, King.

SENIOR

OM

Our music was furnished by "The Rhythm Kings,"
conducted by Howard R. Maschinot.

DIGNIFIED (?) SENIORS

BOOK III

JUNIORS

Home-Room Teachers

MISS JUANITA TRUITT

MR. F. D. CATON

MR. F. D. CATON
Junior Sponsor

President	Robert Barnes
Vice President	Richard Dorsey
Secretary	Dolores Barnes
Treasurer	Claude Taylor
Reporter	Alan Herold

JUNIORS

Sylvia Banks

Dolores Barnes

Robert Barnes

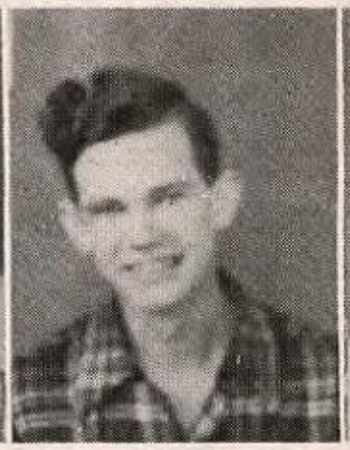

Billy Benson

Roselyn Benson

Eileen Berryman

Miley Sue Bird

Wendell Bridges

Herschel Campbell

Mary Jane Clarke

George Collett

Loan Colston

Theresa Conn

Junior Crosthwaite

Lula Crowder

Oliver Dillion

Charles Dorsey

Richard Dorsey

Betty Douglas

Carl Dryden

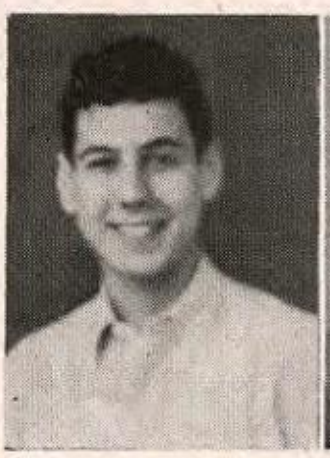

Donald Duncan

Louis Elliott

Wayne England

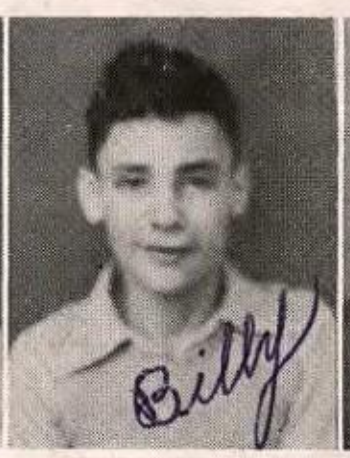

William Eubanks

Ray Farmer

JUNIORS

William Faulkner | Betty Fuchs | Ronald Gerth | Walter Gill | Wanda Gosney

James Graves | Fairest Green | Wayne Gross | Billy Hancock | Ben Harney

Jo Ann Hayes | Alan Herold | Joan Human | Margaret Hutchins | Paul Jackson

Mildred Jones | William Justice | Donald Keeney | Richard Kelley | Tom Kerr

Dorothy La Von | Margaret Lee | Mary Martin | Marvin Menefee | Louise Obermeier

JUNIORS

Norbert Otten

Genevieve Portwood

Roy Rector

Mary Ellen Rice

Marzawilla Salyers

Harold Schadler

Dorothy Settle

Priscilla Sims

Claude Taylor

Robert Tomlin

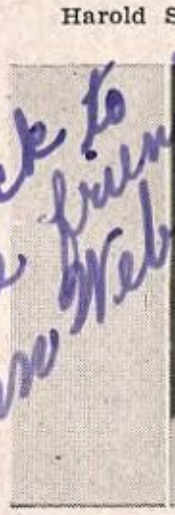

Anna Webb

Donald Williams

Howard Williams

Allan Yates

Absentees

Ashcraft, Buenie	Baldwin, Blanche	Bandfield, Carl	Bird, Rosaleen	Brown, Reba
Cross, James	Finnell, Ray	Hiatt, Robert	Hyatt, Ruby	Marsh, Nancy
Requardt, Jeannine	Roth, Patricia	Rust, Virgil	Schulte, Howard	Vinson, Marquerite

BOOK IV

OTHER CLASSES

SOPHOMORE

Malvin Sebree — Helen Gardiner
Homer Wilson

FRESHMEN

Pauline Walters — Oni Riley
William Faulkner

EIGHTH

Lynn Swim — Ellen Salisbury
Elizabeth Martin

SEVENTH

Elsie Hiteman — Alta Cox
John Gray — Bert Noel

SOPHOMORES

Adrian, Donald
Alsip, Chester
Appel, Joan
Armstrong, Florence
Armstrong, Robert

Baker, LeRoy
Baldwin, William
Baldwin, Vera
Banks, Mary
Barnett, Nellie

Good Luck
Tommy

Berkemeier, Thomas
Berryman, Earl
Bhymer, Charles
Binder, Rosemary
Bowen, Elizabeth

Brewer, Oscar
Bridges, Lois
Brinkley, Donald
Burkhart, Audrey
Campbell, Betty

Cain, Thomas
Collins, Ila
Colclough, Richard
Cram, Ruth
Crawford, Flora Belle

Cross, Wanda
Crowder, Lucy
Dehner, Eugene
Dumbacher, Ellen
Easton, Carrie

Epperly, Charles
Flynn, Frances
Fisk, Clifford
Finnell, Floyd
Gibson, William

SOPHOMORES

Gibson, Jack
Green, Billy
Guttridge, Mona Gayle
Harris, Jewell
Heeger, William

Heideman, Mary Frances
Heideman, Willetta
Hermes, Dan
Hughes, Howard
Human, Vernon

Jackson, Edwin
Kidwell, Dora Mae
Klein, Jean
LeMaster, Alma
Linz, Matthew

Maners, Virgil
Masters Dorothy
McKinley, Russell
Meiman, George
Moffet, Jo Ann

Mullins, Geraldine
Myers, Kenneth
Nelson, Ellen
Neuspickle, Viola
Parr, Bernard

Peddicord, Betty Jane
Pitcher, Betty
Price, Elmer
Richardson, Norma
Roberts, Jerry

Romes, Jennie
Ross, Jack
Rust, Harry
Russell, Wanda
Sergeant, Pearl

SOPHOMORES

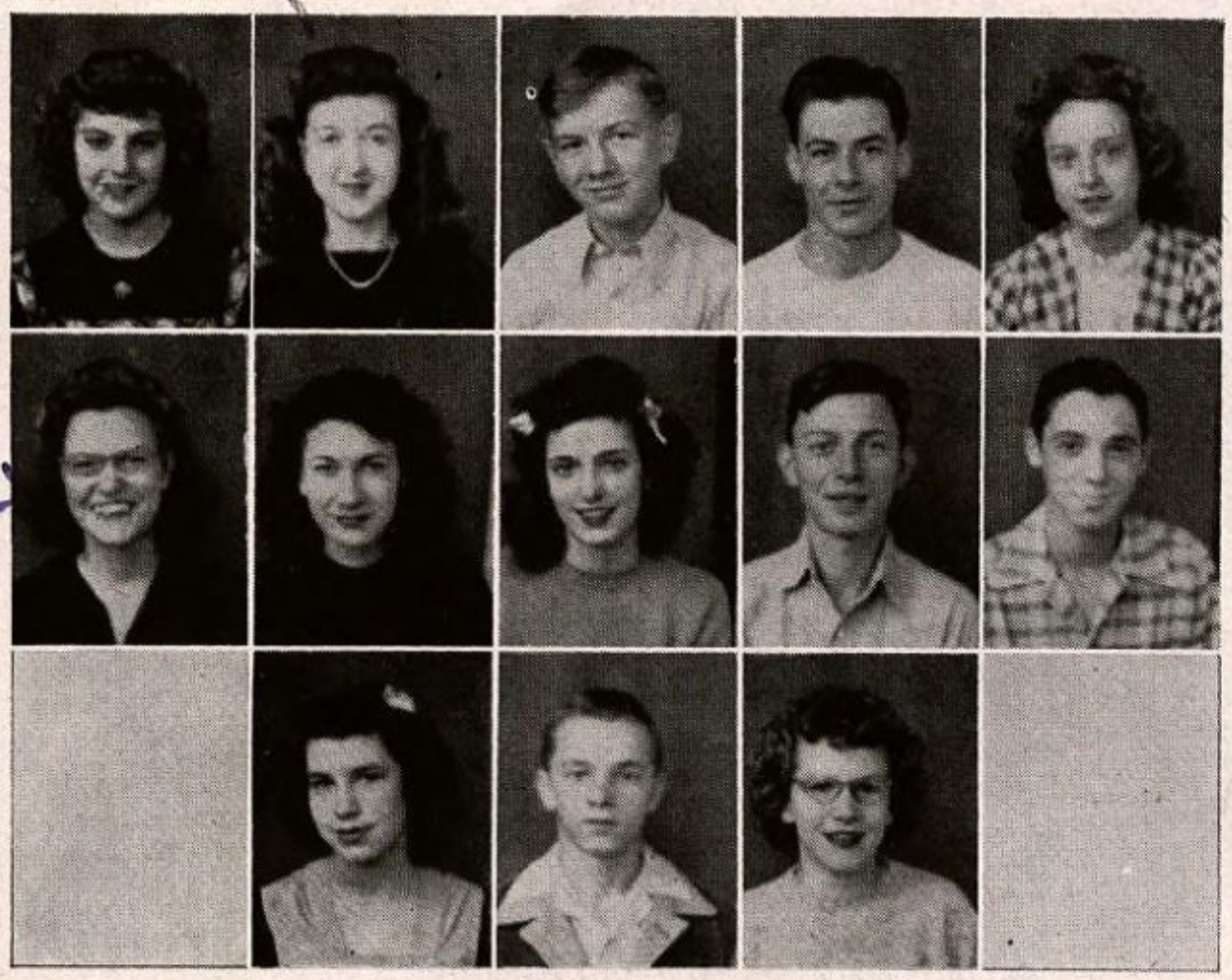

Schleuter, Emogene
Snape, Betty
Stephens, Dale
Swim, Bob
Tattershall, Betty

Tebleman, Vera
Tungate, Anna
Turner, Winona
Utz, Robert
Wayman, Aaron

Williams, Wanda
Wilson, Jimmy
Works, Norma

Absentees

Brockman, Margie
Schreck, Edward
Soden, Paul

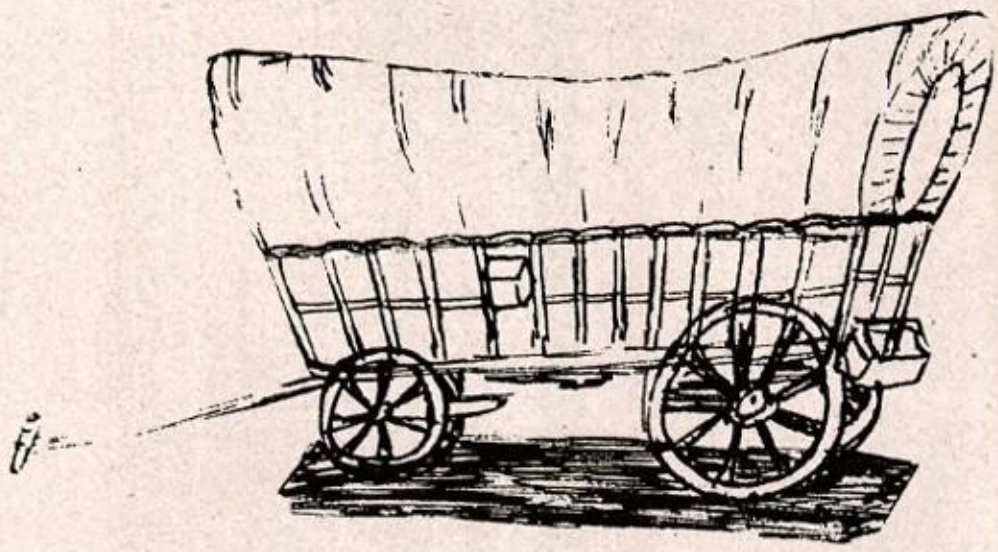

FRESHMEN

Ray Anderson
Geneva Faye Armstrong
Robert Arnold
Robert Baird
Patricia Banta

Joyce Beck
Juanita Belew
Rose Mary Berryman
Billie Jean Black
Jean Carter

Robert Cason
Charles Chambers
Sarah Chipman
Malvin Cobb
Wanda Lee Collett

LaVerne Collier
Alberta Colston
Gertrude Conn
June Cook
LeRoy Cooke

Margaret Cram
Wilda Cross
Emma Damon
Charles Davis
William Dietz

Norma Jean Dunn
Alma Jean Earls
Anita Elliot
Rosemarie Elliot
Russell England

Roy Ferguson
June Finnell
Dorothy Fuchs
Nola Gibson
Lawrence Gilvin

FRESHMEN

Joseph Glaza
Eileen Hammon
Wayne Hicks
William Halderman
Irene Hubbard

Alice Huffaker
John Hunt
Juanita Hyatt
Mildred Jackson
Nellie Jackson

Helen Johnson
Margaret Justice
Floyd Kerns
Wynona King
Billy Klein

Amos Lawson
Franklin LeMaster
Ronald Losey
Omar Mains
Kathleen Martin

Donald Maus
Adrian McMillan
Ursella Merlock
Charlene Mills
Norma Mills

Johnny Moore
Jerry Munday
Wanda Orcutt
Evelyn Payne
James Payne

Raymond Peddicord
Imogene Puckett
Justin Reinersman
Robert Rice
Robert Richardson

FRESHMEN

Wavilyn Riley
Georgia Rust
Mary Schadler
Otis Scott
Lula Sharp

Isabel Stahl
Betty Stephenson
William Smeal
Elbert Williams
Helen Wilson

John Wilson
Billie Jean Zimmerman

Absentees

Clemons, Bonnie
Duncan, Sally
Elmore, Hohn
Gleason, Jerry
Graves, Dena
Houston, Margaret
Hughes, Rose
Rowlette, Carol

EIGHTH GRADE

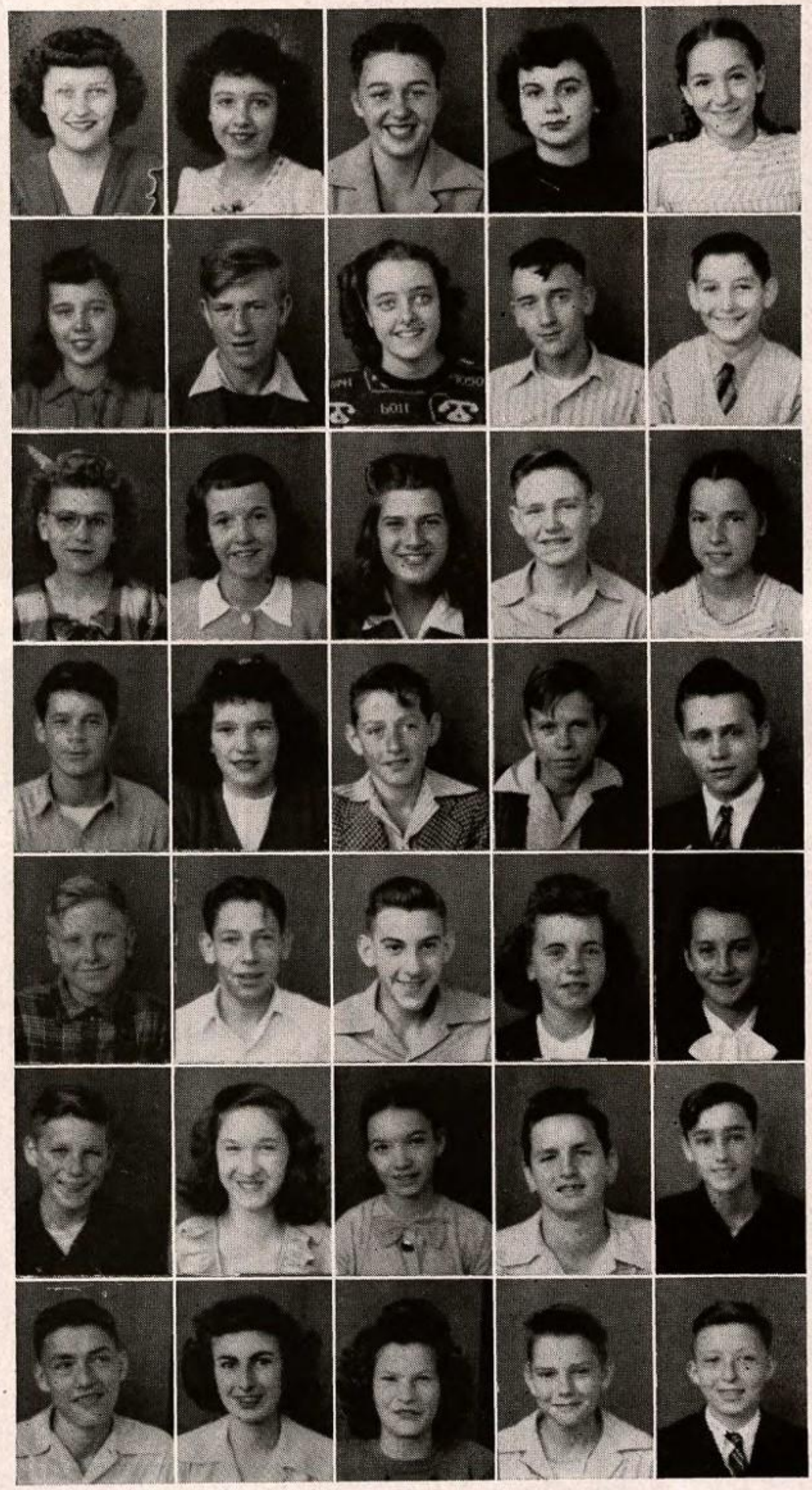

Alsip, Ruby
Armstrong, Joyce
Armstrong, Noma Faye
Baynum, Catherine
Beck, Wilma

Belew, Thelma
Berryman, James
Brakefield, Barbara
Brewster, John
Bridges Wayne

Bridges Wyona
Brown, Joyce
Campbell, Mary Jean
Clinkenbeard, James
Collett, Jowinna

Corbin, William
Culberston, Anne
Curley, Wayne
Damron, Verlin
Davis, James

Elam, Richard
Elliott, Donald
Ervin, Norman
Flannery, Rose Mary
Gebhardt, Margaret

Gemmer, Glen
Gibson, Mary Jane
Giles, Barbara
Glass, Lawrence
Gosney, Gary

Hardgrove, Garner
Harris, Jean
Heideman, Rose
Hopkins, Abe
Houston, John

EIGHTH GRADE

Hughes, Harry
Hutton, Edna
Hutton, James
Lancaster, Glenna
Mann, Ralph

Marshall, Norma
McGraw, Anna
Menefee, Chlorine
Messingschlager, Patrici
Peddicord, Barbara

Peebles, Curtis
Petty, Constance
Pfanstiel, James
Rice, Harold
Rubbe, Barbara

Schadler, Kenneth
Setters, Marie
Shirley, Jo Ann
Simms, John
Smith, Wallace

Stahl, Helen
Sturdivent, Rose
Triplett, Carol
Turley, Carlene
Vanlandingham, Lois

White, James
Works, Wesley
Wilson, Lucy
Zimmerman, Mildred

Absentees

Black, Paul
Duncan, Wanda
Hunt, William
Kroth, Ronald
Morgan, Rhonda
Rice, James
Stone, Jean
Tomlin, Lena
Wilson, Fred
Works, Hazel

SEVENTH GRADE

Adams, LaVerne
Alsip, Charles
Appel, Billy
Ashcraft, Nellie
Ashcraft, Pauline

Baldwin, Ray
Banta, Henry
Beagle, Herbert
Belew, Lestel
Benson, Barbara

Boone, Donald
Bowling, Bert
Bruce, Mary Ellen
Burkhart, Elaine
Cain, Beverly

Carlisle, Billy
Carlisle, Joan
Carlisle, Wanda
Casson, Violet
Casson, Virgil

Chambers, Paul
Chapman, Robert
Clark, Bruce
Cooper, Yvonne
Cram, Gloria

Crawford, Jack
Crowder, William
Culbertson, Barbara
Damon, Marjorie
Davis, Jack

Deatherage, Alfred
Dieterlan, Roy
Donovan, Robert Lee
Dunn, George
Elam, June

SEVENTH GRADE

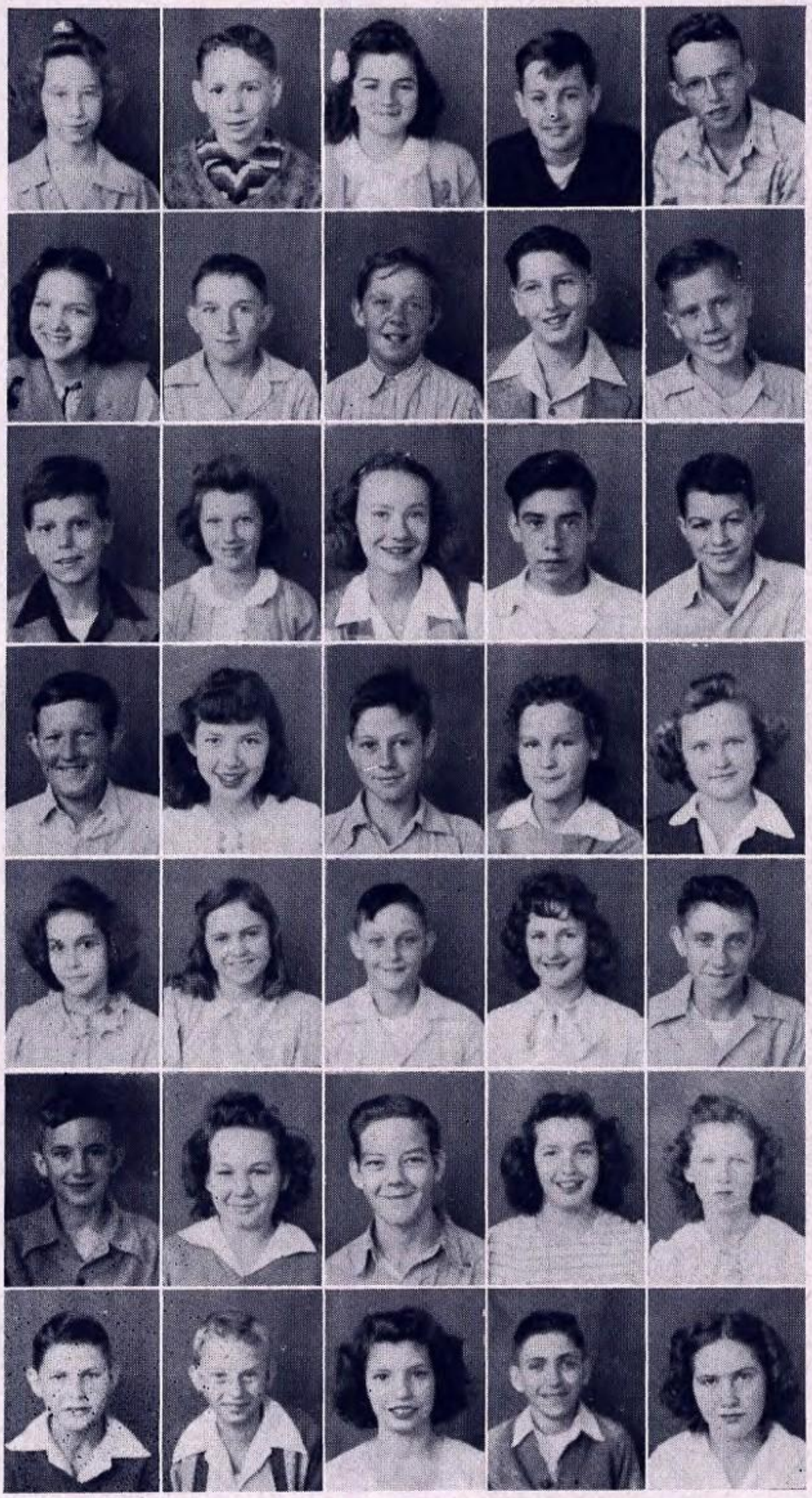

Elliott, Bonnetta
England, Gayle
England, Molly Ann
Erion, Garth
Finnell, Kenneth

Fisk, Elsie
Fisk, Malvin
Fisk, S W.
Free, Harry
Glaza, Frank

Hampton, Wade
Haney, LaVerne
Harney, Sonia
Harris, Billy
Hayes, Roy

Hoepker, William
Houston, Margaret
Human, Paul
Jackson, Nancy
Kelly, Emma Grace

Kidwell, Helen
Kroth, Elsa
Lancaster, Bobby Ray
LaVon, Joyce
Lawson, Walter

Lee, Benny
LeMaster, Betty
Lester, Jack
Lieberman, Carol
Martin, Joyce

Meier, Norman
Menefee, Elbert
Middleton, Charline
Mullins, Wendell
Murray, Cathleen

SEVENTH GRADE

Newby, Vernon
Nickle, Ray
Perry, Carl
Perry, Elizabeth
Perry, John

Power, Wanda
Proffitt, Russell
Rich, Alice Gayle
Richardson, Kelly
Riddle, Betty Jean

Schadler, Gilberta
Schlueter, Alice
Sharp, Charles
Sharp, Floyd
Shirley, Herman

Spaulding, Eugene
Steinhauser, Aldin
Stephens, June
Stewart, Margaret
Stewart, Wanda

Tebleman, Howard
Thorton, Franklin
Thorton, Rodford
Thorton, Virginia
Warren, Betty Jean

Warren, Polly
Webster, Lucile
Williams, Kenneth

Those absent were:

Abney, Henrietta
Clark, Wanda
Cross, Irene
Harris, Stella
Hensley, Charles
Ruch, Bertha
Shields, Lawrence

BOOK V

ACTIVITIES

CLUBS

SIMON KENTONIAN STAFF

Simon Kentonian published monthly by the students of Simon Kenton under the direction of Mr. Malvin Sebree.

Editor .....Rudell Stanfield
Co-Editors .....Wilma Spaulding, Vivian Davis

MATH CLUB (ALPHA BETA GAMMA)

President .....Betty Martin
Vice-President (1st) ....Robert McGraw
Vice-President (2nd) ....David Maners
Secretary .....Evelyn Flynn
Treasurer .....Anna Webb
Sponsor .....Miss Elma Taylor

CLUBS

BAND

Under the direction of Mr. Jack Kaiser

N.K.E.A. CHORUS

Under the direction of Mr. Jack Kaiser

CLUBS

SENIOR GLEE CLUB

Under the direction of Mr. Jack Kaiser

Reporter .....Jean Baird

JUNIOR GLEE CLUB

Under the direction of Mr. Jack Kaiser

CLUBS

SENIOR DRAMATIC CLUB

President .....Bevarly Pruett
Vice-President .....Betty Martin
Secretary ..... Ila Gaskin
Treasurer .....Norma Works
Sergeant-at-Arms...Franklin Daugherty
Reporter .....Ronnie Gerth
Sponsor .....Mrs. Lynn Swim

JUNIOR DRAMATIC CLUB

President .....Rose Marie Elliott
Vice-President .....Kathleen Martin
Secretary .....Anne McGraw
Treasurer .....Wavilyn Riley
Reporter .....Ann Culberston
Sponsor .....Miss Juanita Truitt

CLUBS

SENIOR Y-TEENS

Pesident .....Ellen Nelson
Vice-President .....Anna Webb
Secretary ..... Mary Jane Clarke
Treasurer .....Marguerite Vinson
Reporter .....Genevieve Portwood
Sponsor .....Mrs. Alta Cox

JUNIOR GIRLS' RESERVE CLUB

President .....Rosie Berryman
Vice-President .....June Cook
Secretary .....Helen Stahl
Treasurer .....Jean Stone
Reporter .....Margaret Houston
Sponsor .....Miss Oni Riley

CLUBS

BLUE TRIANGLE CLUB

President .....Helen Kidwell
Vice-President .....Alice Rich
Secretary .....Elsa Roth
Treasurer ..... LaVerne Haney
Reporter .....June Elam
Sponsor .....Miss Elma Taylor

JUNIOR HI-Y

President .....Elbert Williams
Vice-President .....Ray Anderson
Secretary .....John Hunt
Vice-Secretary .....Ray Peddicord
Treasurer .....Roy Dieterlen
Sergeant-at-Arms .....Frank LeMaster
Reporter .....Norman Meier
Sponsor .....Mr. Bert Noel

CLUBS

FUTURE FARMERS OF AMERICA

President .....Fred Russell
Vice-President .....Donald Keeney
Secretary .....Harold Jackson
Treasurer .....Bill Benson
Sergeant-at-Arms .....Robert Utz
Reporter .....Bill Gibson
Advisor .....Mr. John Gray

FUTURE HOMEMAKERS OF AMERICA

President .....Vivian Davis
Vice-President .....Norma Richardson
Secretarry .....Joyce Richardson
Treasurer .....Pearl Sergeant
Reporter .....Dorothy Masters
Parliamentarian .....Jean Brinkley
Song Leader .....Wanda Armstrong
Sponsor .....Miss Helen Gardiner

CLUBS

FUTURE RETAILERS' CLUB

President .....Virginia House
Vice-President .....Donald Myers
Secretary .....Betty Corrill
Treasurer .....Juanita Parr
Reporter .....Joyce Lower
Sponsor ..... Miss Louise Clarke

JUNIOR SPELLING CLUB

President .....Barbara Giles
Vice-President .....Violet Casson
Secretary .....June Elam
Reporter .....Anna Bert Bowling
Sponsor .....Miss Elsie Hiteman

CLUBS

LIBRARY CLUB

President .....Evelyn Flynn
Vice-President .....Marzawilla Salyers
Secretary .....Anna McGraw
Treasurer .....Barbara Rubbe
Reporter .....Barbara Giles
Sponsor .....Mrs. Alka Mae Gibson

MONOGRAM CLUB

Sponsored by Coach William Faulkner

BOOK VI

HERE AND THERE

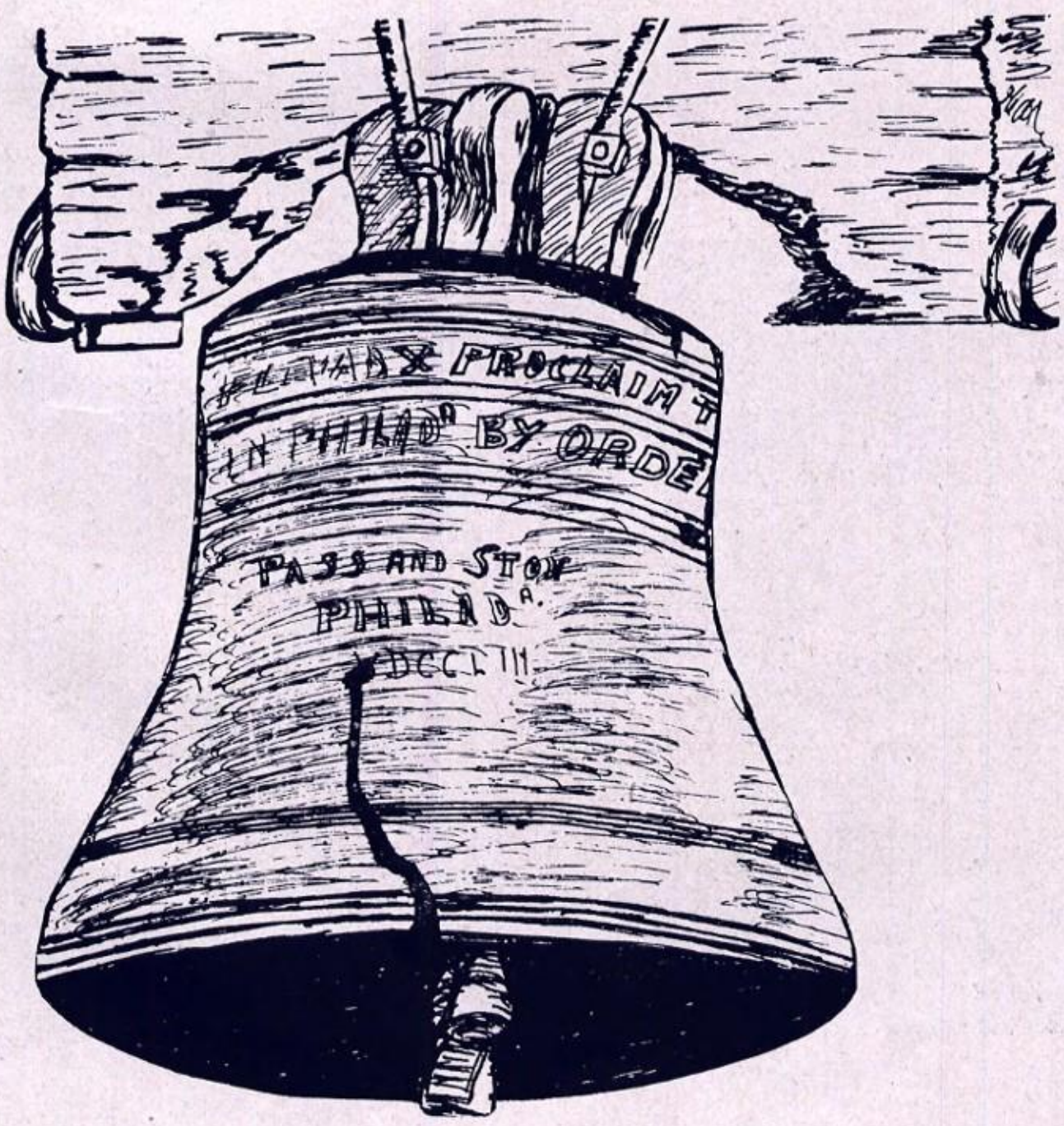

HERE AND THERE

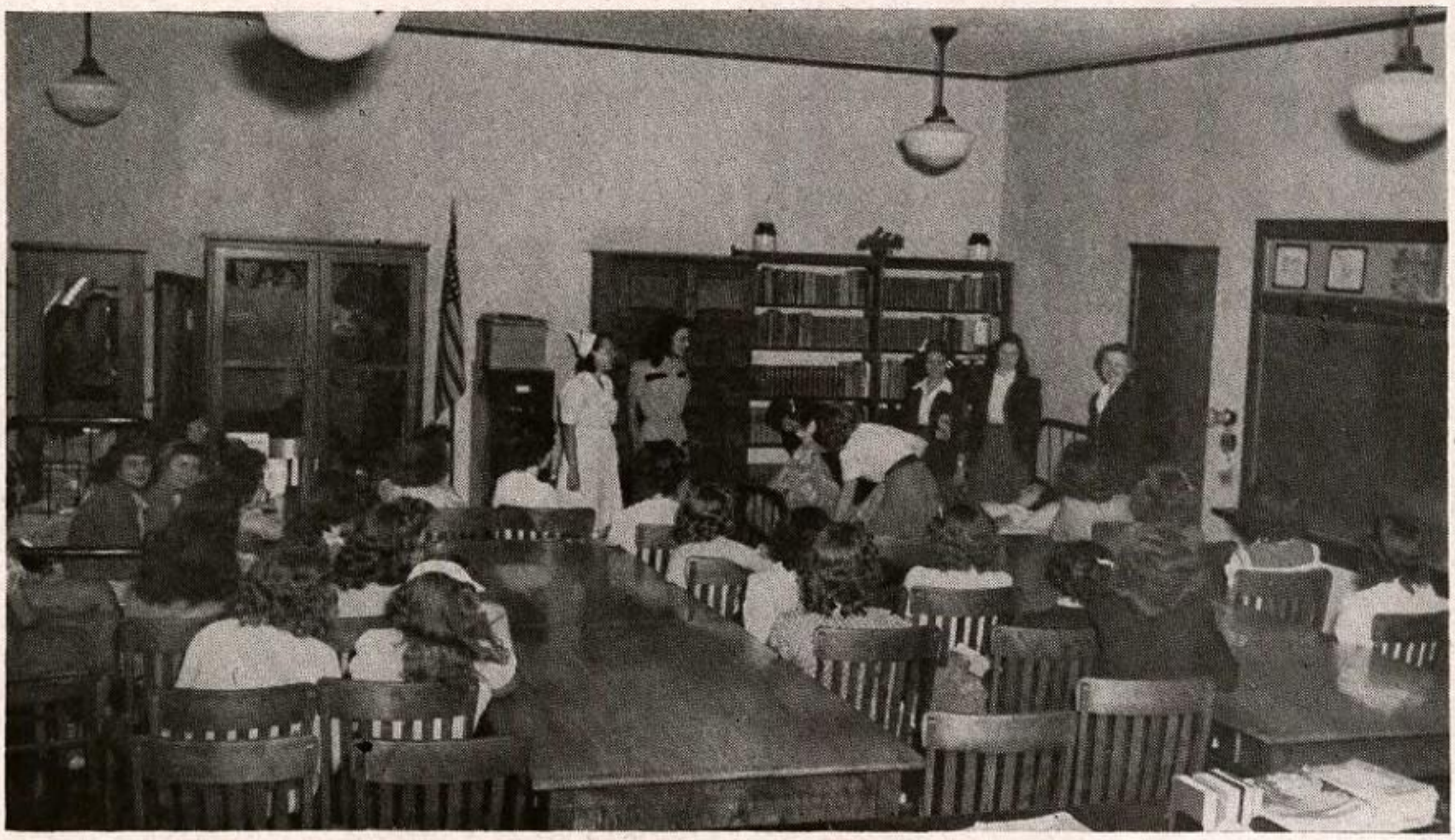

SENIORS IN LIBRARY

HOME ECONOMICS

PHYSICS CLASS

CHEMISTRY CLASS

HERE AND THERE

TYPING CLASS

CAFETERIA

HERE AND THERE

OUR COOKS — Mrs. Summey, Mrs. Glass, Mrs. Keeney, Mrs. White.

Our Janitors

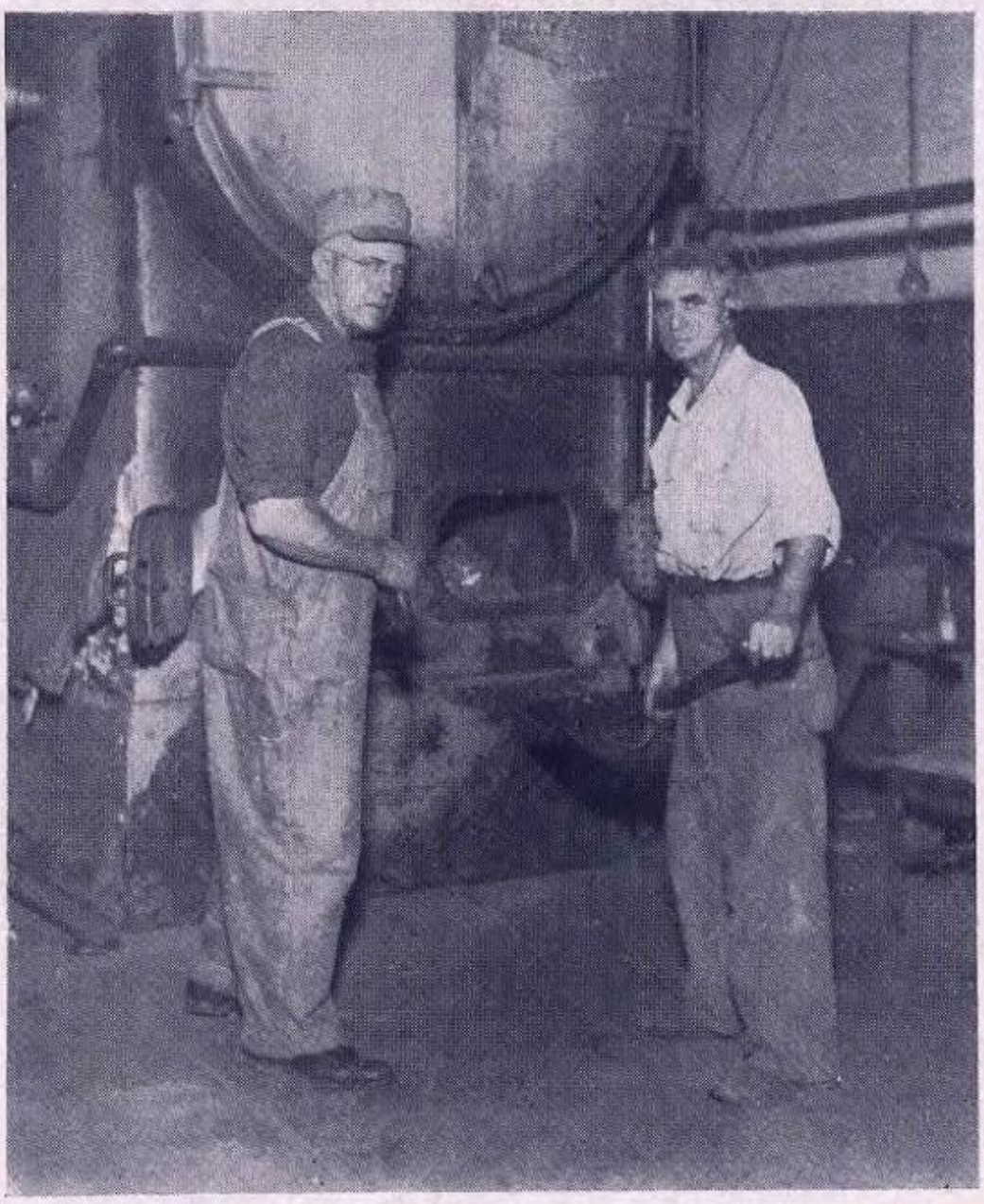

CLIFFORD COLEMAN

LLOYD ARMSTRONG

G. I. TEACHERS

WILLIAM FAULKNER
Navy — Lieutenant j. g.

JOHN GRAY
Army — Technical Sergeant

R. C. HINSDALE
Army — Major

JACK KAISER
U. S. Army Band — Corporal

MALVIN SEBREE
Army — 1st Lieutenant

DIXIE SWIM
Marines — 2nd Lieutenant

BOOK VII

SPORTS

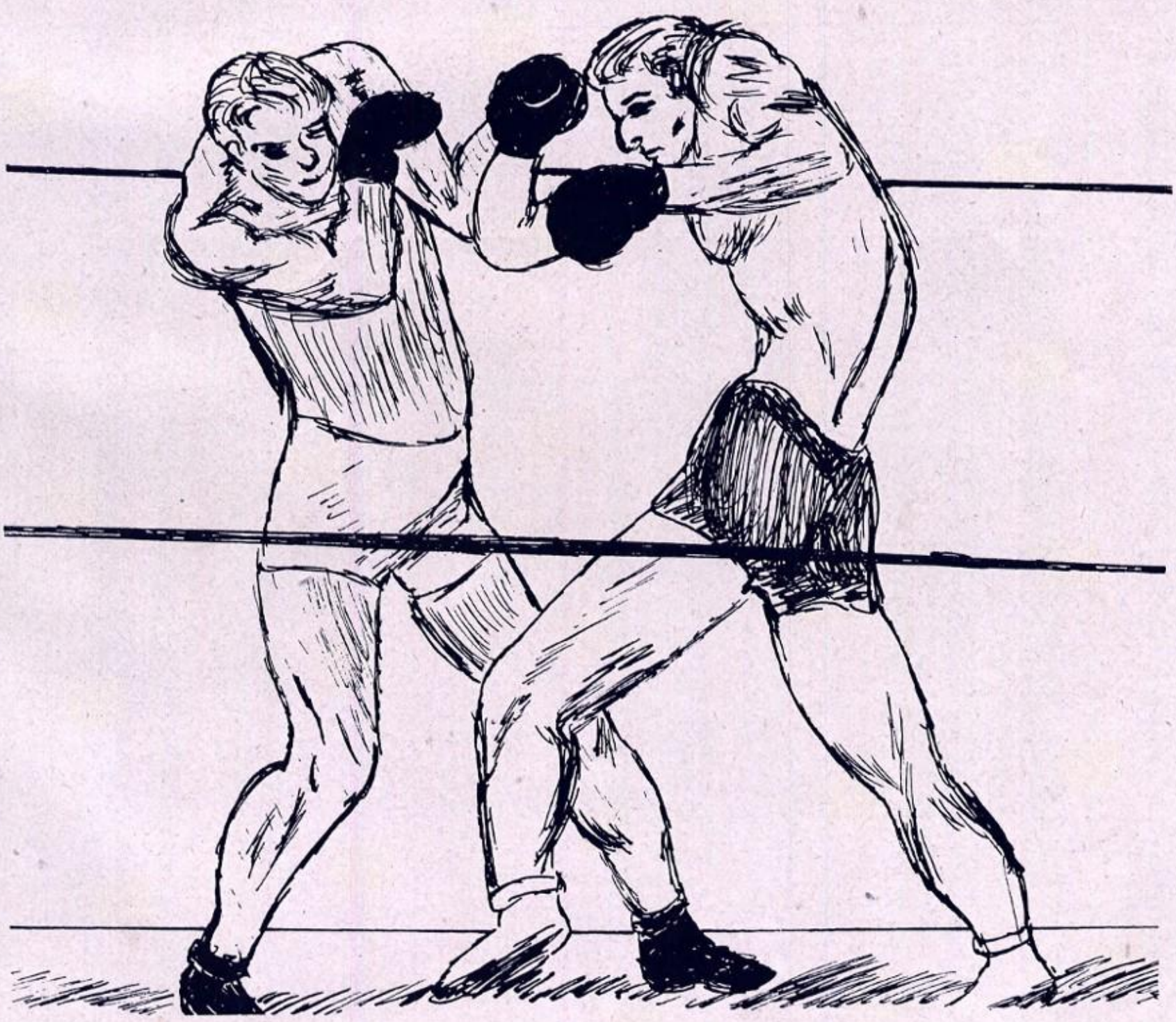

SPORTS

1st TEAM—Back row—left to right.
Coach Faulkner, Alan Herold, Eugene Barnett, Johnny Reed, Oscar Brewer, Herschel Campbell, Donald Myers, Robert Armstrong, Coach Swim.
Front row—left to right.
Franklin Daugherty, Ray Finnell, Earl Napier, Claude Taylor, Tom Kerr.

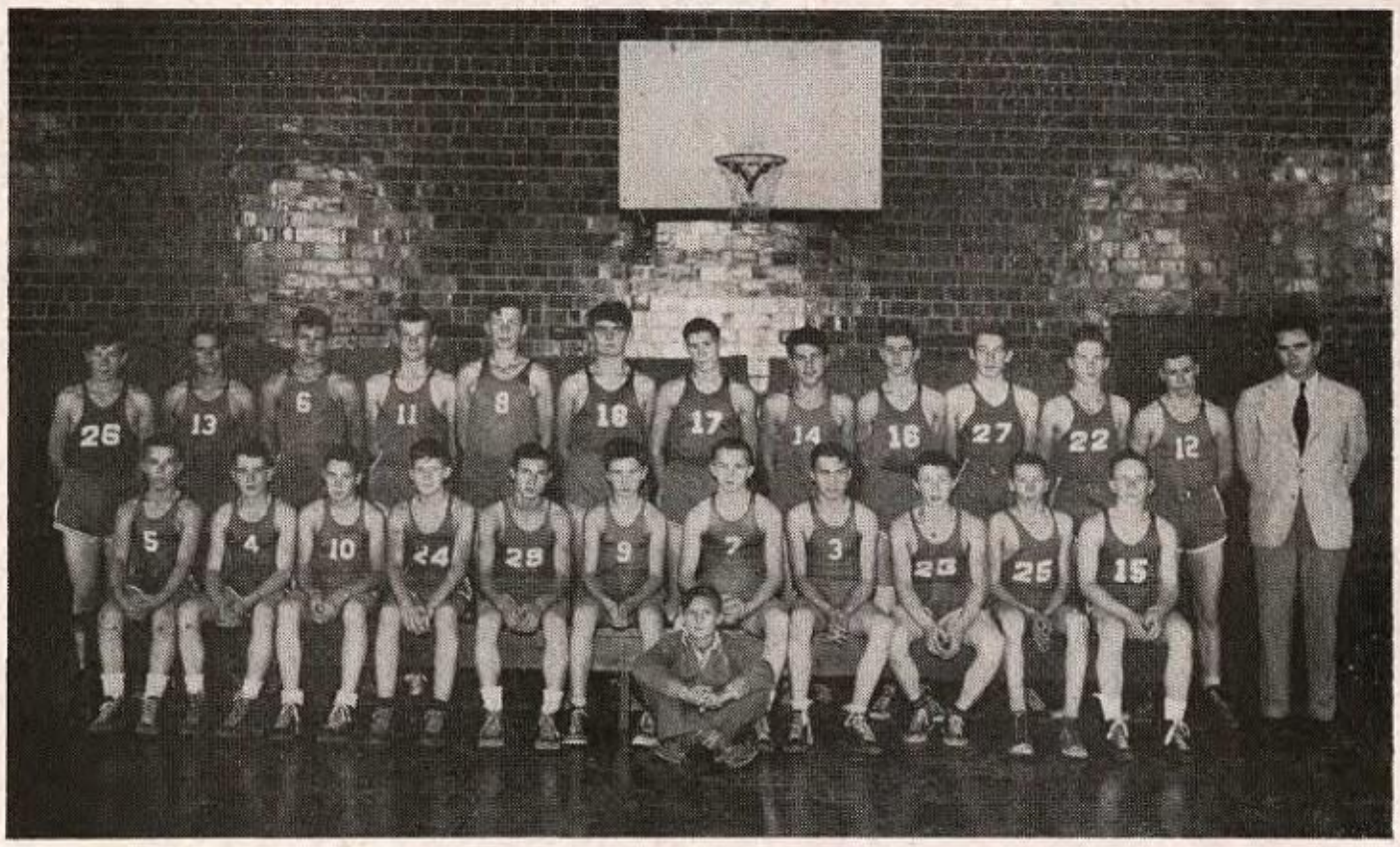

2nd TEAM—Back row—left to right.
James Berryman, William Smeal, Charles Dorsey, Dickie Epperly, Robert Utz, William Heeger, Dan Hermes, Jerry Munday, Russell England, Charles Chambers, Bobby Baird, Bob Swim, Coach Faulkner.
Front row—left to right.
Wayne Hicks, Elbert Williams, Virgil Maners, James Pfansthiel, Howard Hughes, Frank LeMaster, Jimmy Wilson, Adrian McMillan, Earl Berryman, John Hunt, Richard Colcough, Harry Hughes

Imogene Ross Joanie Recker Wanda Armstrong Betty Martin

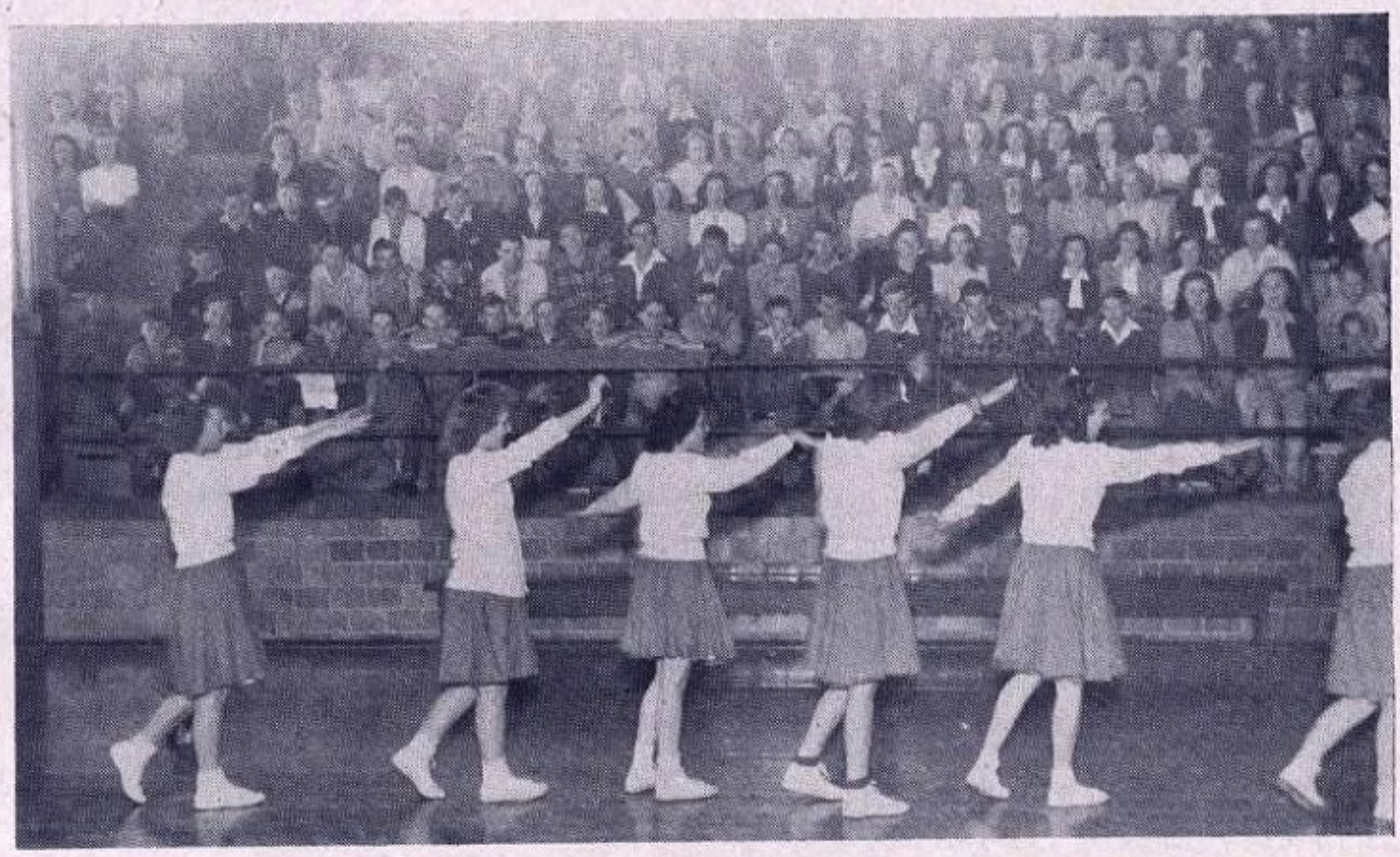

COME ON PIONEERS!
Cheerleaders in action

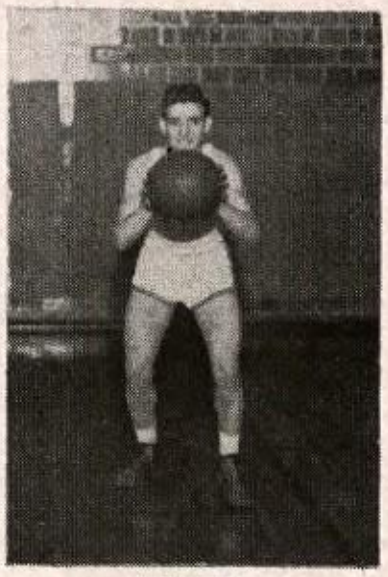

Barnett

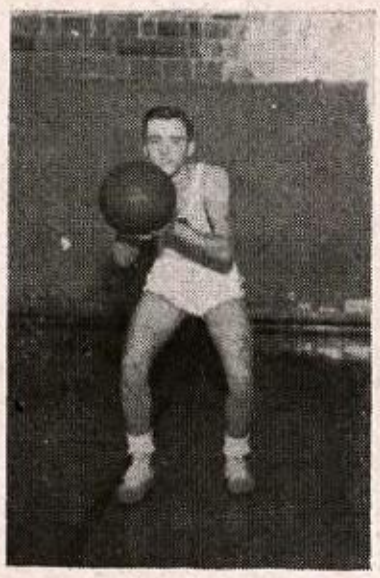

Armstrong

Reed

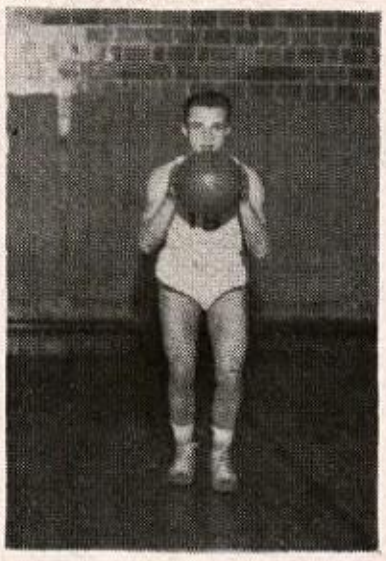

Myers

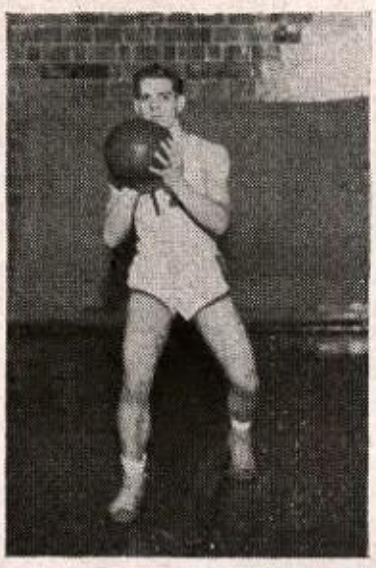

Daugherty

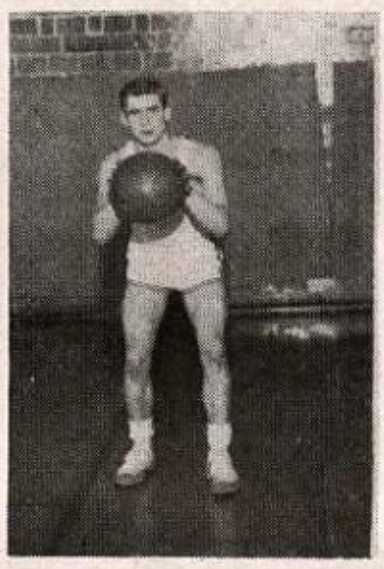

Herold

Campbell

Epperly

Colcough

COACH

SWIM

BASKETBALL SCHEDULE

AT HOME		VISITING	
November 15	Dry Ridge	December 6	Bellevue
November 22	Owenton	December 10	Newport
November 29	St. Xavier	December 13	Silver Grove
December 20	Falmouth	December 18	University Hi
January 10	Newport	January 3	Highlands
January 14	Dixie Heights	January 7	Covington
January 17	University Hi	January 21	Beechwood
January 24	Ludlow	February 4	Owenton
January 25	Valley	February 14	Dixie Heights
January 31	Dayton	February 25	Dry Ridge
February 7	Lloyd	February 28	Falmouth
February 11	Covington		
February 18	Beechwood		
February 21	Campbell Co.		

OUR PUGILIST

JACK ROSS

Simon Kenton is proud of Jack Ross, who is the middle-weight champion of Kenton County and of Fenwick Club.

APPRECIATION

READ OUR ADS

Ah! Ah! Ah! Don't close that book!

Special thanks to Dr. Paul B. Clark, the sponsor of our Annual who guided us so efficiently; Miss Elma Taylor, for her marvelous work on the ads; Mr. Alvin Sebree, for his kind help in the typing of the material for the Annual; Mr. R. C. Hinsdale, who helped us greatly in our business negotiations; and to everyone else who has helped us in any way. We deeply appreciate their advice and assistance.

It has become a tradition at Simon Kenton to have our printing for the PIONEER done by T. & W. Printing Co., 17 West Southern Ave., Latonia, Kentucky. For their efficient service and patience, we say "Thanks."

Naturally Young & Carl, Seventh and Vine Streets, Cincinnati, Ohio, did our faculty, senior, and group pictures. Why? Because they do such a splendid job. To them we say "Thanks."

The Advertising Engraving Co., 400 Pike Street, Cincinnati, Ohio, is the firm which made the zinc half-tones from which all pictures are made. We thank them for their wonderful co-operation and for the help they gave us while the Annual Staff "worked" at the firm for several days.

Thanks go to the National School Studio, Indianapolis, Indiana, which made our small pictures. As you can see, they did a fine job.

The publication of this Annual could not have been accomplished without the support of our advertisers. Sincerely do we appreciate their patronage and we urge our readers to support them in their business.

And so ends the efforts of another staff of THE PIONEER.

Compliments of

RALPH E. PAYNE

Cash Buyer

of

White Oak

Tree, Log, and Rick

Dayton, Kentucky

Phone: HIland 3526

Compliments

of

Alpha Beta Gamma

•

(To measure is to know)

Compliments of

GROSS ELECTRIC SHOP

Independence and Florence, Kentucky

•

Authorized Dealer

in

Hotpoint, G. E. and Philco Appliances

Electric Wiring a Specialty

•

Phones:
Independence 5111
Florence 106

Compliments

of

Mr. and Mrs. Alton Stephenson

•

Grace Hufford

•

Dr. D. L. Maddox and Family

Compliments

of

RALPH TAYLOR

Compliments

of

FRED HEMPHILL

THE TELEPHONE

SYMBOL OF SERVICE AND OPPORTUNITY

In an organization like the Telephone Company *every* job is important! That's why each year so many high school graduates choose telephony as a career. They know a job with the Telephone Company offers not only good wages, regular raises, excellent working conditions, vacations with pay, and opportunities for advancement, but a chance to be of real service to their community as well.

If you are interested in a profitable business career, *now* is the time to begin.

CITIZENS TELEPHONE COMPANY, Inc.

Hatfield Coal

Comes by River

Holds Fire Over Night

•

THE HATFIELD-CAMPBELL CREEK COAL CO.

•

Phone HE 0600

•

36 East 7th Street

Covington, Ky.

Golden Rule Service

•

CHAMBERS & GRUBBS

FUNERAL HOMES

•

Ambulance Service

Lady Embalmer

•

Phones:

Florence 193 Walton 353

PASCAL REED

•

• General Trucking •

•

Crittenden, Kentucky

Williamstown 5701

RUTH'S CABINS

•

CABINS — SANDWICHES

REFRESHMENTS

•

Walton, Kentucky

George Veeneman, *Prop.*

Compliments of

KENTON FISHING GROUNDS

Kenton, Kentucky

•

66 Years of Fine Fishing

New Swimming Pool

•

Charles C. Reimer, *Proprietor*

Compliments of

WHITE'S TOWER GROCERY

GENERAL MERCHANDISE

•

Mr. and Mrs. I. L. Brinkley

Taylor Mill Pike

Ind. 6295

G. E. Groger *Russell Groger*

GROGER EXPRESS

Walton, Kentucky

MILK - CREAM - EXPRESS

Daily Trips to
Covington, Ky. and Cincinnati, O.

— *Phones* —

Walton 87 Cincinnati, CH 6420

Congratulations

CLASS OF 1947

C. D. McDONNALD

Breeder of O. I. C. Hogs

•

Independence, Kentucky

ED. CARR

★

HAULING

★

Ind. 6646

Atwood, Ky.

Compliments of

MALCOLM OLIVER

★

Piner, Ky.

JOHN POPP FLORAL CO.

Choice Cut Flowers and Plants
Modern Flower Arrangements
For All Occasions

Greenhouses: 1530 Dixie Highway

Phone: HEmlock 9833

Park Hills, Kentucky

TAFFY LIGHTNER'S DAIRY BAR

Located on Taylor Mill Highway

in Oak Ridge

Ind. 6663

Compliments of

G. E. ST. CLAIR

Texaco Gasoline and Oil

Goodrich Tires, Tubes and Batteries

Phone Walton 158

Junction 25 and 16

O. A. BOECKLEY

REXALL STORE

LATONIA KENTUCKY

Compliments of

JOSEPH KUNKEL, Jr.

4340 Decoursey Ave.

Covington, Ky.

Dump Truck Service

Phone:

JUniper 0032

HARRY F. JOHNSON

Real Estate
and
Auctioneer

"If you have anything to sell call —
Ind. 6196"

Complimetns of

LATONIA ICE & FUEL CO.

3312 Eugenia Ave.

HE 2057 - 2058

Compliments of

CLIFFORD CORNELIUS

Morning View,

Kentucky

Skate at . . .

THE WALTON ROLLERDROME

For Fun and Health

Special Rates for Parties

Contact

C. C. Pruett, Owner

Phone Walton 173

SENIORS . . .

We Congratulate You and Wish

You Every Success

HAMILTON AND JONES

Walton, Kentucky

Phone Walton 992

•

Dealers for:

Hardware, Sherwin Williams Paints,

Frigidaire Appliances, Dry Goods,

RCA Radios, Shoes, and Ready-to-Wear

Compliments

of

GEO. W. HILL & CO.

•

GROCERS & SEEDMEN

•

COVINGTON,

KENTUCKY

•

Since 1863

Best Wishes to the Seniors

CHAS. M. TANNER

AUCTIONEER

•

Russell St.

Florence, Kentucky

Phone: Florence 1523

Compliments of

THE KENTUCKY HOME REALTY CO.

Covington, Ky.

Compliments of

THE B. F. GOODRICH CO.

Retail Division

525 Madison Ave.

Covington, Kentucky

KENTUCKY SERVICE

•

"Music is our Business"

•

Juke Boxes and Games

R. C. McNAY LUMBER CO.

Building Materials, Hardware, Paints

Coal and Fertilizer

Phone Wmstown 2225

Crittenden, Ky.

MONTGOMERY COAL COMPANY

HE 4040

PEERLESS, LINCOLN BLOCK,

BLUE RIBBON, STOKER COAL

Oil Burner
Fuel Oil

Combustioneer
Stokers

Compliments

of

THE

BANK OF CRITTENDEN

Crittenden, Ky.

ROBERT D. RUTTLE

•

FLORIST

•

822 Madison Avenue

Covington, Kentucky

Phone HEmlock 1752-1753

Best Wishes

SCHWINDT'S MODERN FOOD MARKET

Located on Taylor Mill Pike

Complete line of

Groceries, Meat, and Vegetables

We deliver Indepe. 6533

Compliments of

F. W. WOOLWORTH COMPANY

702 Madison Ave.

Covington, Ky.

•

Wm. L. Louder, *Mgr.*

Compliments of

FRANCIS J. NOONAN

DRY GOODS STORE

Congratulations

Independence Nicholson Bus Line

•

Bill Wolterman

Compliments of

ASHCRAFT'S SERVICE STATION

•

Bracht, Ky.

JEANETTA'S BEAUTY SHOP

Jeanetta Bramlage, *Mgr.*

Madison Pike

Phone Ind. 6275

Compliments of

CRESCENT ICE CREAM

Latonia, Kentucky

•

COlonial 5083

Compliments of

EDDIE'S SERVICE STATION

Walton, Ky.

•

Phone: Walton 18

ELMER T. HERZOG

•

806 Madison Ave.

•

Covington, Ky.

Best Wishes

GORMLEY FOOD SHOP

2989 Madison Ave.

•

Frozen Foods a Specialty

Compliments of

FLOYD SEBREE

Walton, Kentucky

•

Phone: Walton 21

Compliments of

CARL E. PIECK, M. D.

1032 Scott Street

Covington, Kentucky

Compliments
of
STEPHENS RESTAURANT
Walton,
Kentucky
•
Phone
Walton 106

Compliments
of
SUE LAKENAN
•
Magistrate

Compliments
of
DINE'S FURNITURE HOUSE
530 Madison Ave.
Covington, Ky.

Compliments
of
GAINES & CONNER
Insurance Agency
Walton, Ky.
Phone:
Walton 19

Compliments of
EDWARD BAGBY, Jr.
Milk Hauling
Fiskburg, Kentucky
Phone: Independence 6795

HOPPERTON ELECTRICAL SERVICE
CROSLEY AND NORGE APPLIANCES
•
Wiring of All Kinds
Walton, Kentucky
Phone: Walton 712

R. C. RICHARDSON
General Hauling
Phone: Independence 5099-W
Independence, Ky.

Best Wishes to 1947
Graduating Class
from
Mr. and Mrs. W. W. Hanker

Compliments
of
WALTON LUMBER CO.

SCHADLER'S GROCERY
Morning View,
Kentucky
General Merchandise
We Deliver
•
Phone:
Independence 6703

Compliments
of
W. E. TAIT, O. D.
Optometrist
27 E. Seventh St.
Covington,
Kentucky

Once Tried,
Always
Satisfied
MILDRED'S BEAUTY SHOPPE
34 Pike Street
HE 6191

DR. GEORGE V. FLAIG

202 Covington Trust Bldg.

N. E. Corner 6th and Madison

Covington, Kentucky

The JOHN J. RADEL Co.

1005 Madison Ave.

Covington, Ky.

★

HE 4185

Compliments of

JACK'S BARBER SHOP

3520 Decoursey

Latonia, Kentucky

To Seniors of '47

"Kilroy Was Here"

•

Compliments of

"Hurley"

MENEFEE POULTRY

Farm and Hatchery

U. S. - R. O. R. White Plymouth Rocks

Crittenden, Ky.
R. 1

Compliments of

THE A. L. BOEHMER PAINT CO.

114 Pike Street

Covington, Kentucky

•

H. & G. STEPHENS, Dealers

J. H. FEDDERS' SON

FLOUR, HAY, GRAIN, FEED

Covington, Ky.

•

Office and Warehouse
16th and Russell Streets
Phone: HE 2622

RUDD MOTOR CO.

15th and Madison
Avenue
Covington, Ky.

Compliments of

NEWSOM BUS LINE

★

For Charter Trips

Phone: Ind. 6608

Compliments of

WALTON & READNOUR

Walton, Kentucky

Phone:
Walton 154

Compliments of

ROBERT'S GROCERY

Walton, Kentucky

Phone:
Walton 10

Compliments of

ECONOMY COAL COMPANY

Latonia, Kentucky

•

H. M. KEENEY, *Owner*

Best Wishes
of

KEENEY REALTY

Real Estate and Insurance

39 Dixie Highway

Phone 7112

Erlanger, Ky.

Compliments

of

A FRIEND

G. J. POORE

GENERAL HAULING

•

Phone:

Williamstown

5073

"Silver Shield" Steel Silos

- Are permanent
- Economical
- Better in appearance

Andrew Ervin

Agent

Crittenden, Ky.
Route 1

Phone Ind. 6497

F. B. HERMES

•

Painter and Decorator

•

Ryland Heights

•

Covington, Kentucky

Compliments

of

SIMON KENTON F. F. A.

•

Learning to do

Doing to Learn

Earning to Live

Living to Serve

Best Wishes

KLETTE AND KLETTE

Best Wishes

Sincerely

Wm. L. Mendenhall

Independence,

Kentucky

TAYLOR & SNAPE

★

Rolling Grocery

★

Walton, Ky.

Fruits and Vegetables

•

FRED MATRACIA

CONGRATULATIONS

and

BEST WISHES

to the

CLASS OF 1947

•

BRIDGES BROS.

GROCERS

•

Fiskburg and Piner

CONGRATULATIONS . . .

The people who are progressive in science and in every activity of the human intellect are the people who have used liberal amounts of milk.

SEALTEST PRODUCTS

HILAND DAIRY PRODUCTS

Compliments of

T. T. ELLIOT

General Merchandise

•

Phone
Independence 6545

Compliments of

RUSSELL RECTOR

Atwood, Kentucky

Compliments of

RAGAN AND HIATT

Milk Haulers

•

Morning View, Ky.

Ind. 6145

LATONIA BAKERY

•

Charles O. Petty, *Owner*

•

Wedding and Party Cakes

Attractively Decorated

•

Phone: HEmlock 6045

Compliments of

L. M. STITH
BARBER SHOP

•

Independence, Kentucky

JOE'S RADIO SERVICE

•

NEW AND USED RADIOS

•

Independence,

Kentucky

Best Wishes

•

THOMAS P.
FITZPATRICK

•

SHERIFF
Kenton County

Compliments of

COMMUNITY

PUBLIC

SERVICE

•

Walton, Kentucky

RILEY AND ROTHEMANN

CHOICE MEATS — GROCERIES
FEED

Independence, Kentucky

Independence 5077

Compliments of

FRAZIER'S RESTAURANT

Home Cooked Meals

•

Independence, Kentucky

Compliments of

H. and G. STEPHENS

General Store

Independence, Kentucky

Phone:

Independence 5001

Compliments of

LUHN & STEVIE
SHOE STORE

34 Pike Street

Covintgon, Kentucky

Congratulations

and Best Wishes . . .

from

BANK OF INDEPENDENCE

•

Member Federal Deposit Insurance Corporation

EDINGTON ELECTRIC SHOP

18 W. Southern Ave. CO 5973

HOTPOINT - GENERAL ELECTRIC
UNIVERSAL and MONITOR
SMALL APPLIANCES

Fire Tender Stokers

WILLIAMS FRUIT MARKET

Best in Fruits and Vegetables
Dressed Poultry and Eggs

HE 9820

824 Madison Avenue

Covington, Ky.

BUTLER BROTHERS

Groceries

•

General Merchandise

•

McCormick-Deering

Implements

•

Phone: Ind. 5023-J

•

Nicholson

Congratulations to the

Seniors Class of "47"

•

Buy Where Dependability

and High Quality Are

Assured.

•

H. EILERMAN & SON

COVINGTON, KY.

Compliments of

BOUTWELL'S OAK RIDGE SERVICE CENTER

Expert Auto Repairs

Painting and Body Straightening — General Welding

Wrecker and Towing Service

On Taylor Mill and Hands Pike

Robert Boutwell, *Owner*

GAINES
Dry Cleaning Service
Walton, Kentucky
•
Phone
Walton 144

M. SCHOBORG
General Merchandise
•
Independence,
Kentucky

De MOISEY
GAS & ELECTRIC COMPANY
Walton, Kentucky
Phone Walton 137
•
Bottle Gas Installed Anywhere

WATONIAN HOTEL
Mrs. T. C. Pruett, *Mgr.*
•
Walton, Kentucky
Phone: Walton 155

Compliments
of
IONA'S BEAUTY SALON
Walton, Ky.
Phone:
Walton 144

Compliments
of
Mr. and Mrs. Jesse Sebree
•
Crittenden,
Kentucky

Compliments
of
A FRIEND

Compliments
of
Beard's Prescription Pharmacy
2200 Madison Ave.
Covington, Ky.
Phone HE 7695

Best Wishes
•
EVANS JEWELERS
3627 Decoursey Ave.
Latonia, Ky.

Compliments
of
E. H. WALTON
ATTORNEY-AT-LAW
•
Crittenden, Ky.

Compliments
of
FINNELL'S SERVICE STATION
Fiskburg, Ky.
Phone Ind 6269

Compliments
of
Milton Hunter's Service Station
Latonia and Madison
Latonia,
Kentucky

Compliments of

NEW JAMES THEATRE

•

Walton, Kentucky

Compliments of

T. M. SWINDLER

Funeral Service

•

Covington, Ky. — Phone HE 3014

Independence, Ky. — Phone Ind. 5080

Compliments of

H. A .RUST

•

Milk Hauling

•

Fiskburg, Kentucky

Compliments of

CHESTER V. MULLINS & SON

Milk, Ice and General Hauling

•

Fiskburg, Kentucky

Phone Ind. 6640

Best Wishes

of

GEORGE KRUMPELMAN

•

County Commissioner

Compliments of

H. B. PARR

Groceries — Feeds
Gas — Oil

Kenton, Kentucky

Phone Ind. 6756

Compliments of

GENE KELLY

•

General - Hauling - Water

•

Independence, Kentucky

Independence 6682

Compliments of

NEUSPICKLE'S GROCERY

•

GENERAL MERCHANDISE

•

Visalia

Compliments of

L. J. Metzger, Optometrist

Eyesight Specialist

631 Madison Ave. HE 0535

Compliments of

A FRIEND

Compliments of

DIXIE STATE BANK

•

Walton, Kentucky

Compliments of

R. E. Campbell & H. M. Mullins

d/b/a

CRAIG'S EXPRESS

Falmouth to Cincinnati

Daily

Every Load Insured

•

Phones:

Falmouth 377

Cin. Dock, 108 East Front
CH 2796-7

KENTON COUNTY MOTORS

•

• **CHEVROLET** •

•

Sale and Service

Compliments of

MIDWAY GARAGE

•

Breeden Bros., *Prop.*

Tires — Tubes — Accessories

Charlie's Service Station

Blue Sunoco Gas

Phone 174 Walton, Ky.

Schulte's Pharmacy

Southern and Winston — CO 0851

13th and Greenup — HE 0342

For your news get Kentucky Post and Times-Star
from Lyman Munday
Ind. 6211
Delivered Daily

HIGH'S
Banana Splits, Sodas, Sundaes
Sandwiches, Chili
•
3-L Highway
1¼ Miles from Latonia
Open til Midnight
Phone HE 8989

Compliments of
FIRST NATIONAL BANK OF LATONIA
•
Member of the Federal Deposit Insurance Corp.

We Aim to Please
THE NOEL CO.
ORVILLE, NOEL, Manager
REAL ESTATE • **INSURANCE**
COlonial 1618 — 31 East Seventh St.
Covington, Kentucky

WORKMAN DRY CLEANERS
221 West 12th Street
Covington — Phone CO 5035
"Cleaning, Dyeing, and Altering"
•
Free Pick-up and Delivery Service on Mondays and Fridays for the Residents of Taylor Mill Rd., Wolf Rd., and Latonia Lakes

TAYLOR & GARNETT
Excavating Contractors
Bulldozer, Shovel and Dumptrucks
Cellars, Roads, Ponds, Grading,
Crushed Rock, etc.
R. B. TAYLOR
Phones:
Ind. 6762 — DIxie 7454-M

Compliments of
ALLISON & ROSE
Funeral Home

W. E. HANNA

General Hauling — Day or Night

Moving Anywhere — A Specialty

•

Phone Ind. 6441

•

Quick Service *Reasonable Rates*

Compliments

of

MAYHUGH LUMBER COMPANY

•

Independence, Kentucky

SINGER SEWING MACHINE

528 Madison Avenue Covington, Kentucky

Phone HE 0491

RAY FISK

•

Painting and Carpenter Repair Work

•

"I can't please them all but I can try"

Compliments of

'Hazel & Russell'

•

Ice Cream, Sandwiches, and Soft Drinks

•

Visalia, Ky.

Hazel and Russell Armstrong, *Prop.*

THANK YOU . . .

For patronizing our Checkroom at the Basketball Games

•

Compliments of the

F. H. A.

Kenton County Farm Bureau, Inc.

•

Feed, Seed and Fertitizer

Ind. 5024

Independence, Ky.

•

W. Haden Ware, *Manager*

Compliments of

WALLY WARREN WELDING SHOP

At Boutwell's Oak Ridge Service Center

On Taylor Mill Ind. 6912

Installation of Furnaces, Stokers and Blowers

Also

Cleaning and Repairing

•

RUSSELL E. CARTER

•

Independence, Kentucky

F. E. Hugenberg HE 2385

E. H. Niemeyer HE 0735

J. Glindmeyer HE 0525

HUGENBERG & GLINDMEYER

FUNERAL HOME

•

Office Home: HE 0292

•

Limousine and Ambulance Service

42 West Sixth Street

Covington, Ky.

Compliments

of

MONTGOMERY & WARD

MENKHAUS BROTHERS

Latonia Lakes

•

GROCERIES, MEATS, AND MERCHANDISE

— ICE —

•

— We Deliver —

LATONIA LAKES SERVICE

Phone: Ind. 6804

Sunoco Dynafuel **Oils and Greases**

— Wrecker Service —

Motor Tuneup

•

Official AAA Station *24-Hour Service*

TED FREE

Compliments of

BRAKEFIELD DRUG STORE

Walton, Kentucky

•

Phone: Walton 63

Best Wihes to Class of 1947

from

Mr. and Mrs. Elmer Spaulding

Fiskburg, Kentucky

Compliments of

Mr. and Mrs. Byran Armstrong

FINE PEACHES AND APPLES

•

Phone: Ind. 6412

Compliments

of

H. C. KEENEY, D. D. S.

Erlanger, Kentucky

Compliments of

PAUL HERRINGER

• Meats •

•

8 W. Seventh St. Covington, Ky.

LA MAE BEAUTY SALON

•

20 East 20th St.
Covington, Ky.

Compliments of

GEO. C. GOODE

HUSMAN'S POTATO CHIPS

•

Kentucky Dist.

HENRY F. ROEKLICK

•

CO 7736

Compliments of

THE HARMON FAMILY

QUALITY FOODS REASONABLE PRICES

LUSBY'S GROCERY

For Delivery
Phone: Walton 25

Enjoy Your Shopping . . . .
All in One Store at . . . .

THE JOHN R. COPPIN CO.

7th and Madison Avenue Covington, Ky.

•

Southern Courtesy Complete Selection Free Parking

A. FELICE & SON

FRUITS AND VEGETABLES

Retail Store
31 Pike St., Covington, Ky.
HE 1893

Wholesale
726 Washington St., Covington, Ky.
HE 3480-81

Choice Wisconsin Dairy Cows — Brown, Swiss, Holsteins, Gurnseys, and Jerseys
Government Tested

•

Mr. and Mrs. Junior Lee Martin

Crittenden, Ky.
Route One
Phone Ind. 6497

Compliments of

Dr. G. T. McCauley
Chiropractor

Hours:
Mon., Wed., Fri.
1-8:30 P. M.
Tues., Sat.
1-5:00 P. M.
15 Dixie Highway
Erlanger, Ky.
(Over Morris Dept. Store)

Compliments of

A FRIEND

Compliments of

AUSTIN VEST

STILL YOUR BEST BUY

James K. True — *Frank D. Walker*

T. & W. PRINTING COMPANY

Commercial Printers

17 W. Southern Avenue — Covington, Kentucky

Phone HE 3982

JAEGER'S GARAGE

DeSOTO and PLYMOUTH — SALES and SERVICE

GOODYEAR TIRES — BATTERIES

•

Phone: Ind 5057 — Independence, Ky.